

Vehicle Network Toolbox™

User's Guide

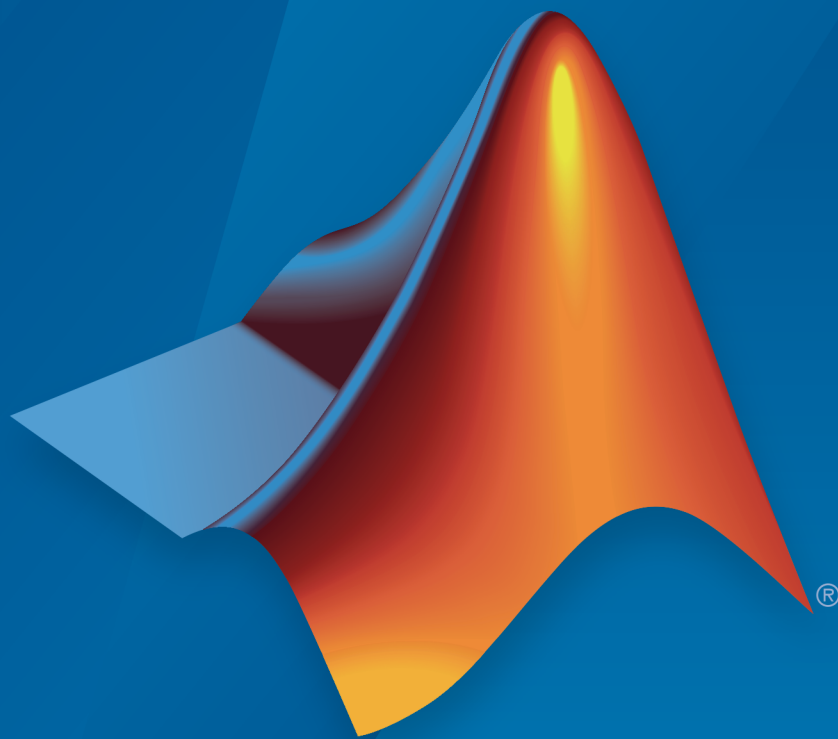

MATLAB® & SIMULINK®

R2017a



How to Contact MathWorks



Latest news: www.mathworks.com
Sales and services: www.mathworks.com/sales_and_services
User community: www.mathworks.com/matlabcentral
Technical support: www.mathworks.com/support/contact_us



Phone: 508-647-7000



The MathWorks, Inc.
3 Apple Hill Drive
Natick, MA 01760-2098

Vehicle Network Toolbox™ User's Guide

© COPYRIGHT 2009–2017 by The MathWorks, Inc.

The software described in this document is furnished under a license agreement. The software may be used or copied only under the terms of the license agreement. No part of this manual may be photocopied or reproduced in any form without prior written consent from The MathWorks, Inc.

FEDERAL ACQUISITION: This provision applies to all acquisitions of the Program and Documentation by, for, or through the federal government of the United States. By accepting delivery of the Program or Documentation, the government hereby agrees that this software or documentation qualifies as commercial computer software or commercial computer software documentation as such terms are used or defined in FAR 12.212, DFARS Part 227.72, and DFARS 252.227-7014. Accordingly, the terms and conditions of this Agreement and only those rights specified in this Agreement, shall pertain to and govern the use, modification, reproduction, release, performance, display, and disclosure of the Program and Documentation by the federal government (or other entity acquiring for or through the federal government) and shall supersede any conflicting contractual terms or conditions. If this License fails to meet the government's needs or is inconsistent in any respect with federal procurement law, the government agrees to return the Program and Documentation, unused, to The MathWorks, Inc.

Trademarks

MATLAB and Simulink are registered trademarks of The MathWorks, Inc. See www.mathworks.com/trademarks for a list of additional trademarks. Other product or brand names may be trademarks or registered trademarks of their respective holders.

Patents

MathWorks products are protected by one or more U.S. patents. Please see www.mathworks.com/patents for more information.

Revision History

March 2009	Online only	New for Version 1.0 (Release 2009a)
September 2009	Online only	Revised for Version 1.1 (Release 2009b)
March 2010	Online only	Revised for Version 1.2 (Release 2010a)
September 2010	Online only	Revised for Version 1.3 (Release 2010b)
April 2011	Online only	Revised for Version 1.4 (Release 2011a)
September 2011	Online only	Revised for Version 1.5 (Release 2011b)
March 2012	Online only	Revised for Version 1.6 (Release 2012a)
September 2012	Online only	Revised for Version 1.7 (Release 2012b)
March 2013	Online only	Revised for Version 2.0 (Release 2013a)
September 2013	Online only	Revised for Version 2.1 (Release 2013b)
March 2014	Online only	Revised for Version 2.2 (Release 2014a)
October 2014	Online only	Revised for Version 2.3 (Release 2014b)
March 2015	Online only	Revised for Version 2.4 (Release 2015a)
September 2015	Online only	Revised for Version 3.0 (Release 2015b)
March 2016	Online only	Revised for Version 3.1 (Release 2016a)
September 2016	Online only	Revised for Version 3.2 (Release 2016b)
March 2017	Online only	Revised for Version 3.3 (Release 2017a)

Vehicle Network Toolbox Product Description	1-2
Key Features	1-2
Toolbox Characteristics and Capabilities	1-3
Vehicle Network Toolbox Characteristics	1-3
Interaction Between the Toolbox and Its Components	1-4
Prerequisite Knowledge	1-6
Vehicle Network Communication in MATLAB	1-7
Transmit Workflow	1-7
Receive Workflow	1-8
Transmit and Receive CAN Messages	1-9
Discover Installed Hardware	1-9
Create CAN Channels	1-10
Configure Channel Properties	1-12
Start the Channels	1-13
Create a Message	1-13
Pack a Message	1-14
Transmit a Message	1-15
Receive a Message	1-16
Unpack a Message	1-18
Save and Load CAN Channels	1-18
Disconnect Channels and Clean Up	1-18
Filter Messages	1-21
Multiplex Signals	1-22
Configure Silent Mode	1-25

Hardware Support Package Installation

2

Vehicle Network Toolbox Supported Hardware	2-2
Install Hardware Support Package for Device Driver	2-3
Install Support Packages	2-3
Update or Uninstall Support Packages	2-3

CAN Communication Workflows

3

CAN Transmit Workflow	3-2
CAN Receive Workflow	3-4

Using a CAN Database

4

Load .dbc Files and Create Messages	4-2
Vector CAN Database Support	4-2
Load the CAN Database	4-2
Create a CAN Message	4-3
Access Signals in the Constructed CAN Message	4-3
Add a Database to a CAN Channel	4-4
Update Database Information	4-4
Create and Process Messages Using Database Definitions ...	4-4
View Message Information in a CAN Database	4-15
View Signal Information in a CAN Message	4-17
Attach a CAN Database to Existing Messages	4-18

Monitoring Vehicle CAN Bus

5

Vehicle CAN Bus Monitor	5-2
About the Vehicle CAN Bus Monitor	5-2
Opening the Vehicle CAN Bus Monitor	5-2
Vehicle CAN Bus Monitor Fields	5-2
Using the Vehicle CAN Bus Monitor	5-8
View Messages on a Channel	5-8
Configure the Channel Bus Speed	5-8
Filter CAN Messages in Vehicle CAN Bus Monitor	5-9
Attach a Database	5-9
Change the Message Count	5-12
Change the Number Format	5-12
View Unique Messages	5-12
Save the Message Log File	5-13

XCP Communication Workflows

6

XCP Database and Communication Workflow	6-2
---	-----

A2L File

7

A2L File Support	7-2
Access an A2L File	7-3
Access Event Information	7-4
Inspect the Contents of an A2L File	7-5
Access Measurement Information	7-5

Universal Measurement & Calibration Protocol (XCP)

8

XCP Interface	8-2
XCP Hardware Connection	8-3
Create XCP Channel Using CAN Device	8-5
Configure the Channel to Unlock the Slave	8-6
Read a Single Value	8-7
Write a Single Value	8-8
Acquire Measurement Data via Dynamic DAQ Lists	8-9
Stimulate Measurement Data via Dynamic STIM Lists	8-10

J1939

9

J1939 Interface	9-2
J1939 Parameter Group Format	9-3
J1939 Network Management	9-5
Address Claiming	9-5
J1939 Transport Protocols	9-6
J1939 Channel Workflow	9-7
J1939 Examples	9-10
Create and Use J1939 Parameter Groups	9-10
Create and Use J1939 Channels	9-16

CAN Communications in Simulink

10

Vehicle Network Toolbox Simulink Blocks	10-2
CAN Communication Workflows in Simulink	10-3
Message Transmission Workflow	10-3
Message Reception Workflow	10-5
Open the Vehicle Network Toolbox Block Library	10-7
Using the Simulink Library Browser	10-7
Using the MATLAB Command Window	10-8
Build CAN Communication Simulink Models	10-9
Build a Message Transmit Model	10-9
Build a Message Receive Model	10-13
Save and Run the Model	10-21
Create Custom Blocks	10-26

Hardware Limitations

11

Vector Hardware Limitations	11-2
--	------

XCP Communications in Simulink

12

Vehicle Network Toolbox XCP Simulink Blocks	12-2
Open the Vehicle Network Toolbox XCP Block Library ...	12-3
Using the MATLAB Command Window	12-3
Using the Simulink Library Browser	12-4
XCP Data Acquisition over CAN	12-5

13	Functions — Alphabetical List
14	Properties — Alphabetical List
15	Block Reference

Getting Started

- “Vehicle Network Toolbox Product Description” on page 1-2
- “Toolbox Characteristics and Capabilities” on page 1-3
- “Vehicle Network Communication in MATLAB” on page 1-7
- “Transmit and Receive CAN Messages” on page 1-9
- “Filter Messages” on page 1-21
- “Multiplex Signals” on page 1-22
- “Configure Silent Mode” on page 1-25

Vehicle Network Toolbox Product Description

Communicate with in-vehicle networks using CAN, J1939, and XCP protocols

Vehicle Network Toolbox provides connectivity to CAN devices from MATLAB® and Simulink® using industry-standard CAN database files. The toolbox provides MATLAB functions and Simulink blocks to send, receive, encode, and decode CAN, J1939, and XCP messages. You can also connect to an ECU via XCP on CAN using A2L description files.

The toolbox lets you monitor, filter, and analyze live CAN bus data or log and record messages for later analysis and replay. You also can simulate message traffic on a virtual CAN bus or connect to a live network or ECU. Vehicle Network Toolbox supports CAN interface devices from Vector, Kvaser, PEAK-System, and National Instruments®.

Key Features

- MATLAB functions for transmitting and receiving CAN and J1939 messages
- Simulink blocks for connecting a model to a CAN or J1939 bus
- XCP support for communicating with ECUs
- Vector CAN database (.dbc) file and A2L description file support
- Signal packing and unpacking for simplified encoding and decoding of CAN messages and J1939 parameter groups
- Vehicle CAN Bus Monitor app to configure devices and visualize live CAN network traffic
- Support for Vector, Kvaser, PEAK-System, and National Instruments CAN interface devices

Toolbox Characteristics and Capabilities

In this section...

“Vehicle Network Toolbox Characteristics” on page 1-3

“Interaction Between the Toolbox and Its Components” on page 1-4

“Prerequisite Knowledge” on page 1-6

Vehicle Network Toolbox Characteristics

The toolbox is a collection of functions built on the MATLAB technical computing environment.

You can use the toolbox to:

- “Connect to CAN Devices” on page 1-3
- “Use Supported CAN Devices and Drivers” on page 1-3
- “Communicate Between MATLAB and CAN Bus” on page 1-4
- “Simulate CAN Communication” on page 1-4
- “Visualize CAN Communication” on page 1-4

Connect to CAN Devices

Vehicle Network Toolbox provides host-side CAN connectivity using defined CAN devices. CAN is the predominant protocol in automotive electronics by which many distributed control systems in a vehicle function.

For example, in a common design when you press a button to lock the doors in your car, a control unit in the door reads that input and transmits lock commands to control units in the other doors. These commands exist as data in CAN messages, which the control units in the other doors receive and act on by triggering their individual locks in response.

Use Supported CAN Devices and Drivers

You can use Vehicle Network Toolbox to communicate over the CAN bus using supported Vector, Kvaser, PEAK-System, or National Instruments devices and drivers.

See “Vehicle Network Toolbox Supported Hardware” on page 2-2 for more information.

Communicate Between MATLAB and CAN Bus

Using a set of well-defined functions, you can transfer messages between the MATLAB workspace and a CAN bus using a CAN device. You can run test applications that can log and record CAN messages for you to process and analyze. You can also replay recorded sequences of messages.

Simulate CAN Communication

With Vehicle Network Toolbox block library and other blocks from the Simulink library, you can create sophisticated models to connect to a live network and to simulate message traffic on a CAN bus.

Visualize CAN Communication

Using Vehicle CAN Bus Monitor, a simple graphical user interface, you can monitor message traffic on a selected device and channel. You can then analyze these messages.

Interaction Between the Toolbox and Its Components

Vehicle Network Toolbox is a conduit between MATLAB and the CAN bus.

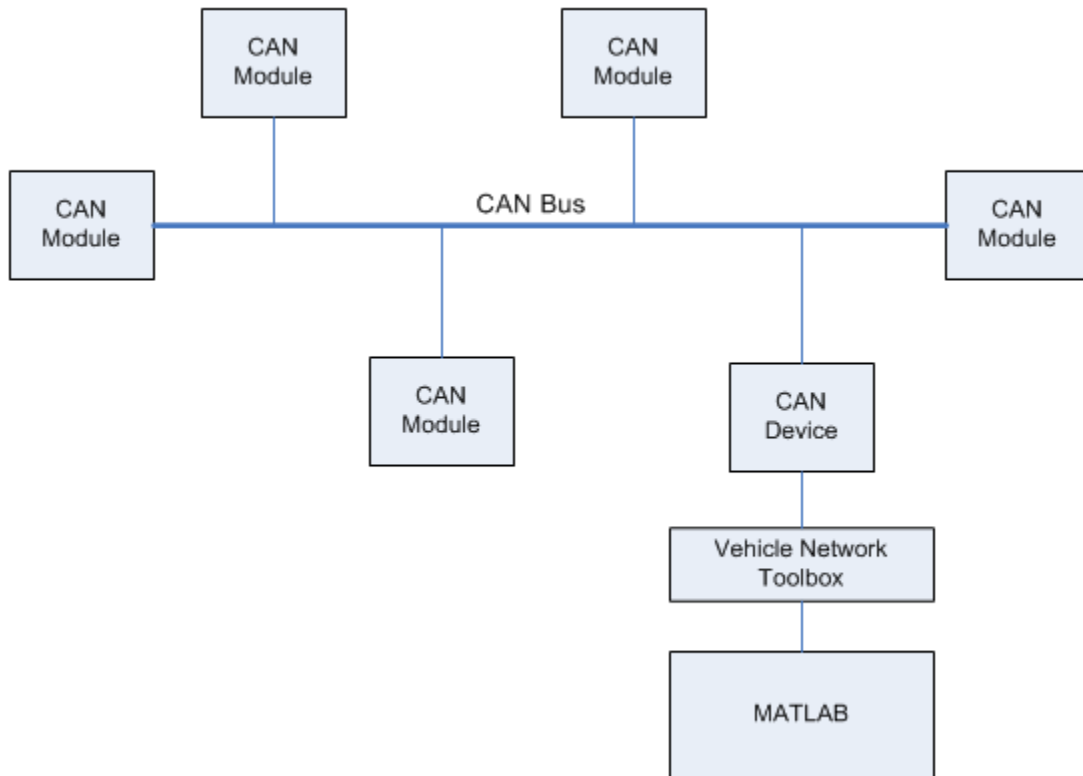

In this illustration:

- Six CAN modules are attached to a CAN bus.
- One module, which is a CAN device, is attached to the Vehicle Network Toolbox, built on the MATLAB technical computing environment.

Using Vehicle Network Toolbox from MATLAB, you can configure a channel on the CAN device to:

- Transmit messages to the CAN bus.
- Receive messages from the CAN bus.
- Trigger a callback function to run when the channel receives a message.

- Attach the database to the configured CAN channel to interpret received CAN messages.
- Use the CAN database to construct messages to transmit.
- Log and record messages and analyze them in MATLAB.
- Replay live recorded sequence of messages in MATLAB.
- Build Simulink models to connect to a CAN bus and to simulate message traffic.
- Monitor CAN traffic with the “Vehicle CAN Bus Monitor” on page 5-2.

Vehicle Network Toolbox is a comprehensive solution for CAN connectivity in MATLAB and Simulink. Refer to the Functions and Simulink Blocks for more information.

Prerequisite Knowledge

The Vehicle Network Toolbox document set assumes that you are familiar with these products:

- MATLAB — To write scripts and functions, and to use functions with the command-line interface.
- Simulink — To create simple models to connect to a CAN bus or to simulate those models.
- Vector CANdb — To understand CAN databases, along with message and signal definitions.

Vehicle Network Communication in MATLAB

Workflows in this section are sequential and will help you understand how the communication works. You can also see code snippets and map them to the examples in the next section.

Transmit Workflow

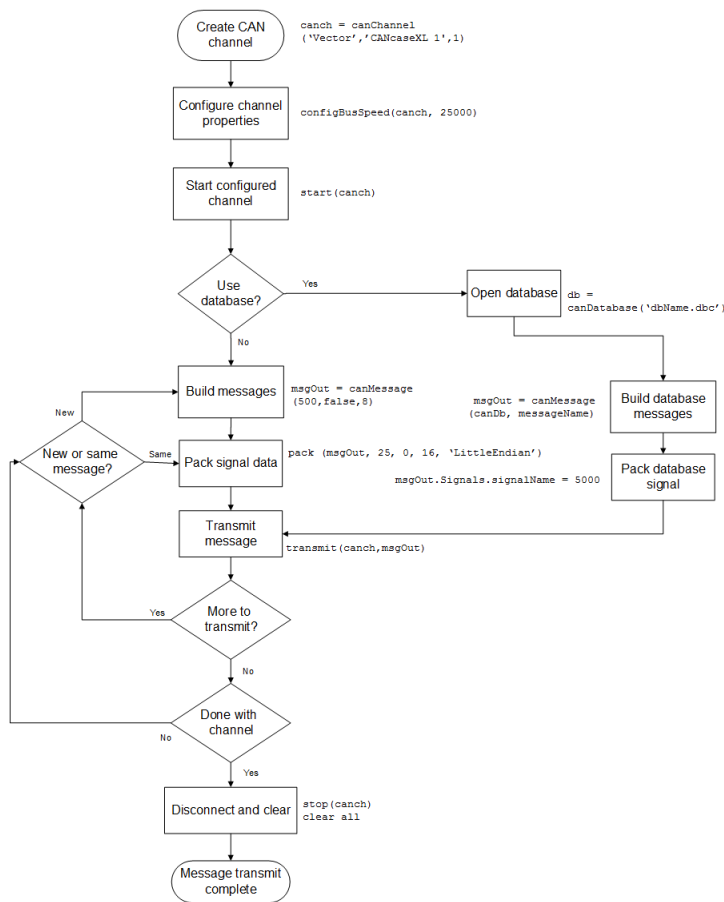

Receive Workflow

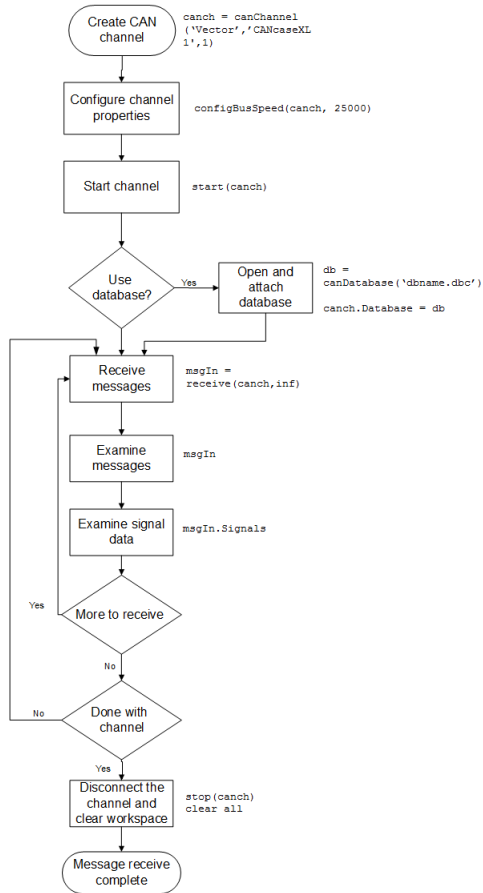

Transmit and Receive CAN Messages

In this section...

“Discover Installed Hardware” on page 1-9
 “Create CAN Channels” on page 1-10
 “Configure Channel Properties” on page 1-12
 “Start the Channels” on page 1-13
 “Create a Message” on page 1-13
 “Pack a Message” on page 1-14
 “Transmit a Message” on page 1-15
 “Receive a Message” on page 1-16
 “Unpack a Message” on page 1-18
 “Save and Load CAN Channels” on page 1-18
 “Disconnect Channels and Clean Up” on page 1-18

Discover Installed Hardware

In the example, you discover your system CAN devices with `canHWInfo`, then create two CAN channels using `canChannel`. Later, you edit the properties of the first channel and create a message using `canMessage`, then transmit the message from the first channel using `transmit`, and receive it on the other channel using `receive`.

- 1 Get information about the CAN hardware devices on your system.

```
info = canHWInfo
```

```
info =
```

```
CAN Devices Detected
```

Vendor	Device	Channel	Serial Number	Constructor
MathWorks	Virtual 1	1	0	canChannel('MathWorks','Virtual 1',1)
MathWorks	Virtual 1	2	0	canChannel('MathWorks','Virtual 1',2)
Vector	VN1610 1	1	18959	canChannel('Vector','VN1610 1',1)
Vector	VN1610 1	2	18959	canChannel('Vector','VN1610 1',2)
Vector	Virtual 1	1	0	canChannel('Vector','Virtual 1',1)
Vector	Virtual 1	2	0	canChannel('Vector','Virtual 1',2)
PEAK-System	PCAN-USB Pro	1	0	canChannel('PEAK-System','PCAN_USBBUS1')
PEAK-System	PCAN-USB Pro	2	0	canChannel('PEAK-System','PCAN_USBBUS2')
Kvaser	USBcan Professional 1	1	10680	canChannel('Kvaser','USBcan Professional 1')
Kvaser	USBcan Professional 1	2	10680	canChannel('Kvaser','USBcan Professional 1')
Kvaser	Virtual 1	1	0	canChannel('Kvaser','Virtual 1',1)

```
Kvaser      | Virtual 1          | 2      | 0      | canChannel('Kvaser','Virtual 1',2)
NI          | 9862 CAN/HS (CAN1) | 1      | 17F5094 | canChannel('NI','CAN1')
NI          | 9862 CAN/HS (CAN2) | 1      | 17F50B2 | canChannel('NI','CAN2')
```

- 2 Save the MathWorks virtual device information to a variable. The indexing indicates vendors; so from this `canHWInfo` output, `info.VendorInfo(1)` corresponds to MathWorks, `info.VendorInfo(2)` corresponds to Vector, etc.

```
mwvirt = info.VendorInfo(1)
```

```
mwvirt =
```

```
VendorInfo with properties:
```

```
VendorName: 'MathWorks'
VendorDriverDescription: 'MathWorks Virtual CAN Driver'
VendorDriverVersion: '1'
ChannelInfo: [1x2 can.mathworks.ChannelInfo]
```

- 3 Get details about the first available virtual CAN channel on the device.

```
mwvirt.ChannelInfo(1)
```

```
ans =
```

```
ChannelInfo with properties:
```

```
Device: 'Virtual 1'
DeviceChannelIndex: 1
DeviceSerialNumber: 0
ObjectConstructor: 'canChannel 'MathWorks', 'Virtual 1', 1 '
```

Note To modify this example for a hardware CAN device, make a loopback connection between the two channels.

Create CAN Channels

Create two MathWorks virtual CAN channels.

```
canch1 = canChannel('MathWorks','Virtual 1',1)
canch2 = canChannel('MathWorks','Virtual 1',2)
```

canch1 =

Summary of CAN Channel using 'MathWorks' 'Virtual 1' Channel 1.

Channel Parameters: Bus Speed is 500000.
Bus Status is 'N/A'.
Transceiver name is 'N/A'.
Serial Number of this device is 0.
Initialization access is allowed.
No database is attached.

Status: Offline - Waiting for start.
0 messages available to receive.
0 messages transmitted since last start.
0 messages received since last start.

Filter History: Standard ID Filter: Allow All | Extended ID Filter: Allow All

canch2 =

Summary of CAN Channel using 'MathWorks' 'Virtual 1' Channel 2.

Channel Parameters: Bus Speed is 500000.
Bus Status is 'N/A'.
Transceiver name is 'N/A'.
Serial Number of this device is 0.
Initialization access is allowed.
No database is attached.

Status: Offline - Waiting for start.
0 messages available to receive.
0 messages transmitted since last start.
0 messages received since last start.

Filter History: Standard ID Filter: Allow All | Extended ID Filter: Allow All

For each channel, notice that its initial status is **Offline** and its bus speed is **500000**.

Note You cannot use the same variable to create multiple channels sequentially. Clear any channel before using the same variable to construct a new CAN channel.

You cannot create arrays of CAN channel objects. Each object you create must be assigned to its own scalar variable.

Configure Channel Properties

You can set the behavior of your CAN channel by configuring its property values. For this exercise, change the bus speed of channel 1 to 250000 using the `configBusSpeed` function.

Tip Configure property values before you start the channel.

- 1 Change the bus speed of both channels to 250000, then view the channel `BusSpeed` property to verify the setting.

```
configBusSpeed(canch1,250000)
canch1.BusSpeed
```

```
ans =
    250000
```

- 2 You can also see the updated bus speed in the channel display.

```
canch1
```

```
canch1 =
```

```
Summary of CAN Channel using 'MathWorks' 'Virtual 1' Channel 1.
```

```
Channel Parameters: Bus Speed is 250000.
                   Bus Status is 'N/A'.
                   Transceiver name is 'N/A'.
                   Serial Number of this device is 0.
                   Initialization access is allowed.
                   No database is attached.
```

```
Status: Offline - Waiting for start.
        0 messages available to receive.
```

```
0 messages transmitted since last start.
0 messages received since last start.
```

```
Filter History: Standard ID Filter: Allow All | Extended ID Filter: Allow All
```

- 3 In a similar way, change the bus speed of the second channel.

```
configBusSpeed(canch2,250000)
```

Start the Channels

After you configure their properties, start both channels. Then view the updated status setting of the first channel.

```
start(canch1)
start(canch2)
canch1
```

```
canch1 =
```

```
Summary of CAN Channel using 'MathWorks' 'Virtual 1' Channel 1.
```

```
Channel Parameters: Bus Speed is 250000.
                    Bus Status is 'Error Active'.
                    Transceiver name is 'N/A'.
                    Serial Number of this device is 0.
                    Initialization access is allowed.
                    No database is attached.
```

```
Status: Online.
        0 messages available to receive.
        0 messages transmitted since last start.
        0 messages received since last start.
```

```
Filter History: Standard ID Filter: Allow All | Extended ID Filter: Allow All
```

Notice that the channel status is now indicated as **Online**.

Create a Message

After you set all the property values as desired and your channels are online, you are ready to transmit and receive messages on the CAN bus. For this exercise, transmit a

message using `canch1` and receive it using `canch2`. To transmit a message, create a message object and pack the message with the required data.

Build a CAN message with ID 500, of standard type, and a data length of 8 bytes.

```
messageout = canMessage(500, false, 8)
```

```
messageout =
```

```
Message with properties:
```

```
    ID: 500
Extended: 0
  Name: ''
Database: []
  Error: 0
Remote: 0
Timestamp: 0
  Data: [0 0 0 0 0 0 0 0]
Signals: []
UserData: []
```

Some of the properties of the message indicate:

- **Error** — A logical 0 (false) because the message is not an error.
- **Remote** — A logical 0 (false) because the message is not a remote frame.
- **ID** — The ID you specified.
- **Extended** — A logical 0 (false) because you did not specify an extended ID.
- **Data** — A uint8 array of 0s, with size specified by the data length.

Refer to the `canMessage` function to understand more about its input arguments.

Pack a Message

After you create the message, pack it with the required data.

- 1 Use the `pack` function to pack your message with these input parameters: a `Data` value of 25, start bit of 0, signal size of 16, and byte order using little-endian format. View the message `Data` property to verify the settings.

```
pack(messageout, 25, 0, 16, 'LittleEndian')
```



```

messageout.Data

ans =

    1×8 uint8 row vector

    25     0     0     0     0     0     0     0

```

The only message property that changes from packing is **Data**. Refer to the `pack` function to understand more about its input arguments.

Transmit a Message

Now you can transmit the packed message. Use the `transmit` function, supplying the channel `canch1` and the message as input arguments.

```

transmit(canch1,messageout)
canch1

```

```

canch1 =

```

```

Summary of CAN Channel using 'MathWorks' 'Virtual 1' Channel 1.

```

```

Channel Parameters:  Bus Speed is 250000.
                    Bus Status is 'Error Active'.
                    Transceiver name is 'N/A'.
                    Serial Number of this device is 0.
                    Initialization access is allowed.
                    No database is attached.

```

```

Status:  Online.
        1 messages available to receive.
        1 messages transmitted since last start.
        0 messages received since last start.

```

```

Filter History:  Standard ID Filter: Allow All | Extended ID Filter: Allow All

```

MATLAB displays the updated channel. In the **Status** section, `messages transmitted since last start` count increments by 1 each time you transmit a message. The

message to be received is available to all devices on the bus, so it shows up here even for the transmitting channel.

Refer to the `transmit` function to understand more about its input arguments.

Receive a Message

Use the `receive` function to receive the available message on `canch2`.

- 1 To see messages available to be received on this channel, type:

```
canch2
```

```
canch2 =
```

```
Summary of CAN Channel using 'MathWorks' 'Virtual 1' Channel 2.
```

```
Channel Parameters: Bus Speed is 250000.  
                    Bus Status is 'Error Active'.  
                    Transceiver name is 'N/A'.  
                    Serial Number of this device is 0.  
                    Initialization access is allowed.  
                    No database is attached.
```

```
Status: Online.  
        1 messages available to receive.  
        0 messages transmitted since last start.  
        0 messages received since last start.
```

```
Filter History: Standard ID Filter: Allow All | Extended ID Filter: Allow All
```

The channel status indicates **1 messages available to receive**.

- 2 Receive one message on `canch2` and assign it to `messagein`.

```
messagein = receive(canch2,1)
```

```
messagein =
```

```
Message with properties:
```

```
ID: 500
Extended: 0
Name: ''
Database: []
Error: 0
Remote: 0
Timestamp: 0.6601
Data: [25 0 0 0 0 0 0 0]
Signals: []
UserData: []
```

Note the message **Data** property. This matches the data transmitted from `canch1`.

Refer to the `receive` function to understand more about its input arguments.

- 3 To check if the channel received the message, view the channel display.

```
canch2
```

```
canch2
```

```
canch2 =
```

```
Summary of CAN Channel using 'MathWorks' 'Virtual 1' Channel 2.
```

```
Channel Parameters: Bus Speed is 250000.
                   Bus Status is 'Error Active'.
                   Transceiver name is 'N/A'.
                   Serial Number of this device is 0.
                   Initialization access is allowed.
                   No database is attached.
```

```
Status: Online.
        0 messages available to receive.
        0 messages transmitted since last start.
        1 messages received since last start.
```

```
Filter History: Standard ID Filter: Allow All | Extended ID Filter: Allow All
```

The channel display indicates **1 messages received since last start** and **0 messages available to receive**.

Unpack a Message

After your channel receives a message, specify how to unpack the message and interpret the data in the message. Use `unpack` to specify the parameters for unpacking a message; these should correspond to the parameters used for packing.

```
value = unpack(messagein,0,16, 'LittleEndian', 'int16')
```

```
value =  
    int16  
    25
```

Refer to the `unpack` function to understand more about its input arguments.

Save and Load CAN Channels

You can save a CAN channel object to a file using the `save` function anytime during the CAN communication session.

To save `canch1` to the MATLAB file `mycanch.mat`, type:

```
save mycanch.mat canch1
```

If you have saved a CAN channel in a MATLAB file, you can load the channel into MATLAB using the `load` function. For example, to reload the channel from `mycanch.mat` that was created earlier, type:

```
load mycanch.mat
```

The loaded CAN channel object reconnects to the specified hardware and reconfigures itself to the specifications when the channel was saved.

Disconnect Channels and Clean Up

- “Disconnect the Configured Channels” on page 1-19
- “Clean Up the MATLAB Workspace” on page 1-19

Disconnect the Configured Channels

When you no longer need to communicate with your CAN bus, use the `stop` function to disconnect the CAN channels that you configured.

- 1 Stop the first channel.

```
stop(canch1)
```

- 2 Check the channel status.

```
canch1
.
.
.
Status: Offline - Waiting for START.
        1 messages available to RECEIVE.
        1 messages transmitted since last start.
        0 messages received since last start.
```

- 3 Stop the second channel.

```
stop(canch2)
```

- 4 Check the channel status.

```
canch2
.
.
.
Status: Offline - Waiting for START.
        0 messages available to RECEIVE.
        0 messages transmitted since last start.
        1 messages received since last start.
```

Clean Up the MATLAB Workspace

When you no longer need these objects and variables, remove them from the MATLAB workspace with the `clear` command.

- 1 Clear each channel.

```
clear canch1
clear canch2
```

- 2 Clear the CAN messages.

```
clear messageout
```

```
clear messagein
```

- 3 Clear the unpacked value.

```
clear value
```

Related Examples

- “Filter Messages” on page 1-21
- “Multiplex Signals” on page 1-22
- “Configure Silent Mode” on page 1-25

Filter Messages

You can set up filters on your channel to accept messages based on the filtering parameters you specify. Set up your filters before putting your channel online. For more information on message filtering, see these functions:

- `filterAllowAll`
- `filterBlockAll`
- `filterAllowOnly`

To specify message names you want to filter, create a CAN channel and attach a database to the channel.

```
canch1 = canChannel('Vector', 'CANcaseXL 1', 1);
canch1.Database = canDatabase('demoVNT_CANdbFiles.dbc');
```

Set a filter for the message `EngineMsg` and display the channel.

```
filterAllowOnly(canch1, 'EngineMsg');
```

```
canch1
Summary of CAN Channel using 'Vector' 'CANcaseXL 1' Channel 1.

Channel Parameters: Bus Speed is 500000.
                   Bus Status is 'N/A'.
                   Transceiver name is ''.
                   Serial Number of this device is 0.
                   Initialization access is allowed.
                   'demoVNT_CANdbFiles.dbc' database is attached.

Status: Offline - Waiting for start.
       0 messages available to receive.
       0 messages transmitted since last start.
       0 messages received since last start.

Filter History: Standard ID Filter: Allow Only | Extended ID Filter: Allow All
```

Note the **Filter History** in the last line of the channel display. When you start the channel and receive messages, only those marked `EngineMsg` pass through the filter.

For more information about using a message database, see “Message Database”.

Related Examples

- “Transmit and Receive CAN Messages” on page 1-9

Multiplex Signals

Use multiplexing to represent multiple signals in one signal's location in a CAN message's data. A multiplexed message can have three types of signals:

- **Standard signal** — This signal is always active. You can create one or more standard signals.
- **Multiplexor signal** — Also called the mode signal, it is always active and its value determines which multiplexed signal is currently active in the message data. You can create only one multiplexor signal per message.
- **Multiplexed signal** — This signal is active when its multiplex value matches the value of the multiplexor signal. You can create one or more multiplexed signals in a message.

Multiplexing works only with a CAN database with message definitions that already contain multiplex signal information. This example shows you how to access the different multiplex signals using a database constructed specifically for this purpose. This database has one message with these signals:

- **SigA** — A multiplexed signal with a multiplex value of 0.
- **SigB** — Another multiplexed signal with a multiplex value of 1.
- **MuxSig** — A multiplexor signal, whose value determines which of the two multiplexed signals are active in the message.

For example,

- 1 Create a CAN database.

```
d = canDatabase('Mux.dbc')
```

Note: This is an example database constructed for creating multiplex messages. To try this example, use your own database.

- 2 Create a CAN message.

```
m = canMessage(d, 'Msg')
```

```
m =
```

```
can.Message handle
```



```
Package: can

Properties:
  ID: 250
  Extended: 0
  Name: 'Msg'
  Database: [1x1 can.Database]
  Error: 0
  Remote: 0
  Timestamp: 0
  Data: [0 0 0 0 0 0 0 0]
  Signals: [1x1 struct]

Methods, Events, Superclasses
```

3 To display the signals, type:

```
m.Signals
```

```
ans =
```

```
  SigB: 0
  SigA: 0
  MuxSig: 0
```

MuxSig is the multiplexor signal, whose value determines which of the two multiplexed signals are active in the message. **SigA** and **SigB** are the multiplexed signals that are active in the message if their multiplex values match **MuxSig**. In the example shown, **SigA** is active because its current multiplex value of **0** matches the value of **MuxSig** (which is **0**).

4 If you want to make **SigB** active, change the value of the **MuxSig** to **1**.

```
m.Signals.MuxSig = 1
```

To display the signals, type:

```
m.Signals
```

```
ans =
```

```
  SigB: 0
  SigA: 0
  MuxSig: 1
```

SigB is now active because its multiplex value of 1 matches the current value of MuxSig (which is 1).

- 5 Change the value of MuxSig to 2.

```
m.Signals.MuxSig = 2
```

Here, neither of the multiplexed signals are active because the current value of MuxSig does not match the multiplex value of either SigA or SigB.

```
m.Signals
```

```
ans =
```

```
    SigB: 0  
    SigA: 0  
    MuxSig: 2
```

Always check the value of the multiplexor signal before using a multiplexed signal value.

```
if (m.Signals.MuxSig == 0)  
% Feel free to use the value of SigA however is required.  
end
```

This ensures that you are not using an invalid value, because the toolbox does not prevent or protect reading or writing inactive multiplexed signals.

Note: You can access both active and inactive multiplexed signals, regardless of the value of the multiplexor signal.

Refer to the `canMessage` function to learn more about creating messages.

Related Examples

- “Transmit and Receive CAN Messages” on page 1-9

Configure Silent Mode

The `SilentMode` property of a CAN channel specifies that the channel can only receive messages and not transmit them. Use this property to observe all message activity on the network and perform analysis without affecting the network state or behavior. See `SilentMode` for more information.

- 1 Change the `SilentMode` property of the first CAN channel, `canch1` to `true`.

```
canch.SilentMode = true
```

- 2 To see the changed property value, type:

```
canch1.SilentMode
```

```
ans =
```

```
1
```

Related Examples

- “Transmit and Receive CAN Messages” on page 1-9

Hardware Support Package Installation

- “Vehicle Network Toolbox Supported Hardware” on page 2-2
- “Install Hardware Support Package for Device Driver” on page 2-3

Vehicle Network Toolbox Supported Hardware

As of this release, Vehicle Network Toolbox supports the following hardware.

Support Package	Vendor	Earliest Release Available	Last Release Available
Kvaser CAN Devices	Kvaser	R2014a	Current
National Instruments NI-CAN Devices	National Instruments	R2014a	R2015b
National Instruments NI-XNET CAN Devices	National Instruments	R2014a	Current
PEAK-System CAN Devices	PEAK-System	R2014a	Current
Vector CAN Devices	Vector	R2014a	Current

For a complete list of supported hardware, see Hardware Support.

For instructions on installing the drivers, see “Install Hardware Support Package for Device Driver” on page 2-3.

More About

- “Vendor Limitations”

Install Hardware Support Package for Device Driver

In this section...

“Install Support Packages” on page 2-3

“Update or Uninstall Support Packages” on page 2-3

To communicate with a CAN device, you need to install the required driver on your system. The drivers are available as support packages for the following vendors:

- National Instruments (NI-XNET CAN)
- Kvaser
- Vector
- PEAK-System

Install Support Packages

To install the Support Package for the required driver:

- 1 On the MATLAB **Home** tab, in the **Environment** section, click **Add-Ons > Get Hardware Support Packages**.
- 2 In the Add-On Explorer, scroll to **Refine by Type** and check **Hardware Support Packages**.
- 3 Under **Refine by Hardware Type**, check **CAN Devices**. The Add-On Explorer displays all the vendors for supported CAN devices. Click the vendor for your device.

Update or Uninstall Support Packages

To uninstall support packages:

On the MATLAB **Home** tab, in the **Environment** section, click **Add-Ons > Manage Add-Ons**.

To update existing support packages:

On the MATLAB **Home** tab, in the **Environment** section, click **Add-Ons > Check for Updates > Hardware Support Packages**.

More About

- “Get Add-Ons” (MATLAB)
- “Vendor Limitations”

CAN Communication Workflows

- “CAN Transmit Workflow” on page 3-2
- “CAN Receive Workflow” on page 3-4

CAN Transmit Workflow

This workflow helps you create a CAN channel and transmit messages.

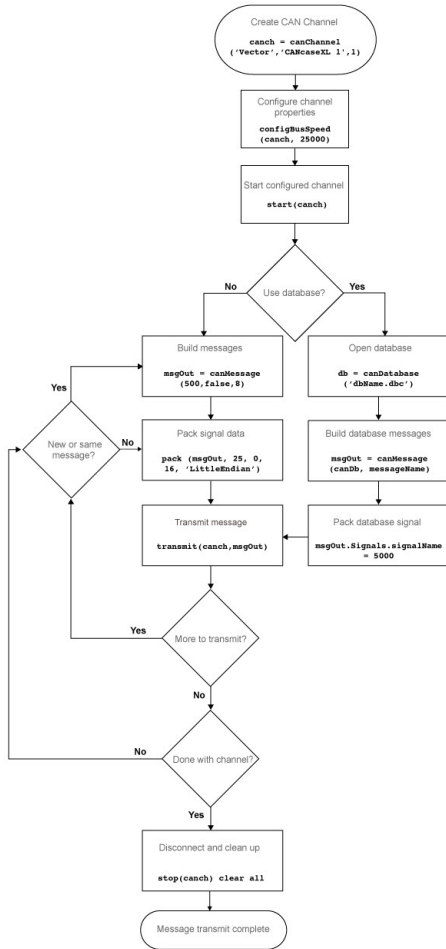

See Also

Functions

canChannel | canDatabase | canMessage | canMessageImport | configBusSpeed
| pack | start | stop | transmit | transmitConfiguration | transmitEvent |
transmitPeriodic

Properties

Data | Database | Error | Extended | ID | Name | Remote | Signals | Timestamp
| UserData

Blocks

CAN Pack | CAN Replay | CAN Transmit

CAN Receive Workflow

Use this workflow to receive and unpack CAN messages.

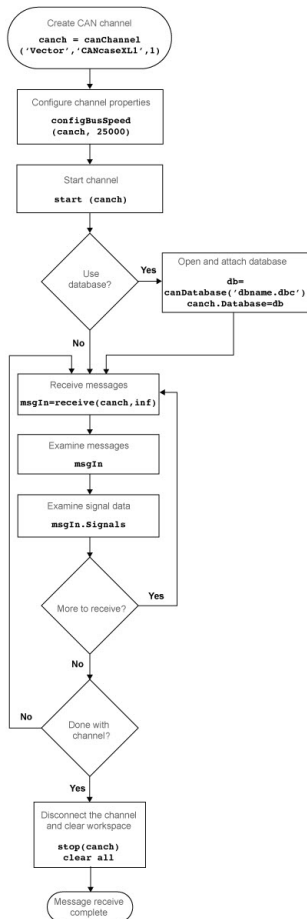

See Also

Functions

attachDatabase | canDatabase | configBusspeed | extractAll |
extractRecent | extractTime | receive | stop | unpack

Properties

MessageReceivedFcn | MessageReceivedFcnCount | MessagesAvailable
| MessagesReceived | MessagesTransmitted | ReceiveErrorCount |
TransmitErrorCount

Blocks

CAN Log | CAN Receive | CAN Unpack

Using a CAN Database

- “Load .dbc Files and Create Messages” on page 4-2
- “View Message Information in a CAN Database” on page 4-15
- “View Signal Information in a CAN Message” on page 4-17
- “Attach a CAN Database to Existing Messages” on page 4-18

Load .dbc Files and Create Messages

In this section...

“Vector CAN Database Support” on page 4-2

“Load the CAN Database” on page 4-2

“Create a CAN Message” on page 4-3

“Access Signals in the Constructed CAN Message” on page 4-3

“Add a Database to a CAN Channel” on page 4-4

“Update Database Information” on page 4-4

“Create and Process Messages Using Database Definitions” on page 4-4

Vector CAN Database Support

Vehicle Network Toolbox allows you to use a Vector CAN database. The database `.dbc` file contains definitions of CAN messages and signals. Using the information defined in the database file, you can look up message and signal information, and build messages. You can also represent message and signal information in engineering units so that you do not need to manipulate raw data bytes.

Load the CAN Database

To use a CAN database file, load the database into your MATLAB session. At the MATLAB command prompt, type:

```
db = canDatabase('filename.dbc')
```

Here `db` is a variable you chose for your database handle and `filename.dbc` is the actual file name of your CAN database. If your CAN database is not in the current working directory, type the path to the database:

```
db = canDatabase('path\filename.dbc')
```

Tip: CAN database file names containing non-alphanumeric characters such as equal signs, ampersands, and so forth are incompatible with Vehicle Network Toolbox. You can use periods in your database name. Rename any CAN database files with non-alphanumeric characters before you use them.

This command returns a database object that you can use to create and interpret CAN messages using information stored in the database. Refer to the `canDatabase` function for more information.

Create a CAN Message

This example shows you how to create a message using a database constructed specifically for this example. You can access this database in the **Toolbox > VNT > VNTDemos** subfolder in your MATLAB installation folder. This database has a message, `EngineMsg`. To try this example, create messages and signals using definitions in your own database.

- 1 Create the CAN database object:

```
d = canDatabase('demoVNT_CANdbFiles.dbc')
```

- 2 Create a CAN message using the message name in the database:

```
message = canMessage(d, 'EngineMsg')
```

Access Signals in the Constructed CAN Message

You can access the two signals defined for the message you created in the example database, `message`. You can also change the values for some signals.

- 1 To display signals in your message, type:

```
sig = (message.Signals)
```

Signals in the message are displayed as follows:

```
sig =
```

```
    VehicleSpeed: 0
      EngineRPM: 250
```

- 2 Change the value of the `EngineRPM` signal:

```
message.Signals.EngineRPM = 300
```

- 3 Display signal information again to see the change:

```
sig
```

```
sig =
```

```
VehicleSpeed: 0
EngineRPM: 300
```

Add a Database to a CAN Channel

To add a database to the CAN channel `canch`, type:

```
canch.Database = canDatabase('Mux.dbc')
```

For more information, see the `Database` property.

Update Database Information

When you make changes to a database file:

- 1 Reload the database file into your MATLAB session using the `canDatabase` function.
- 2 Reattach the database to messages using the `attachDatabase` function.

Create and Process Messages Using Database Definitions

This example shows you how to create, receive and process messages using information stored in CAN database files. This example uses the CAN database file, `demoVNT_CANdbFiles.dbc`.

Open the Database File

Open the database file and examine the `Messages` property to see the names of all message defined in this database.

```
db = canDatabase('demoVNT_CANdbFiles.dbc')
db.Messages
```

```
db =
```

```
Database with properties:
```

```
Name: 'demoVNT_CANdbFiles'
Path: '\\central-mi\home\jpyle\Documents\MATLAB\examples\vnt-ex80654288\d
Nodes: {}
```

```

        NodeInfo: [0x0 struct]
        Messages: {5x1 cell}
        MessageInfo: [5x1 struct]
        Attributes: {}
        AttributeInfo: [0x0 struct]
        UserData: []

```

```
ans =
```

```

5x1 cell array

'DoorControlMsg'
'EngineMsg'
'SunroofControlMsg'
'TransmissionMsg'
'WindowControlMsg'

```

View Message Information

Use `messageInfo` to view message information, including the identifier, data length, and a signal list.

```
messageInfo(db, 'EngineMsg')
```

```
ans =
```

```

struct with fields:

        Name: 'EngineMsg'
        Comment: ''
        ID: 100
        Extended: 0
        J1939: []
        Length: 8
        Signals: {2x1 cell}
        SignalInfo: [2x1 struct]
        TxNodes: {0x1 cell}
        Attributes: {}
        AttributeInfo: [0x0 struct]

```

You can also query for information on all messages at once.

```
messageInfo(db)
```

```
ans =
```

```
5×1 struct array with fields:
```

```
Name  
Comment  
ID  
Extended  
J1939  
Length  
Signals  
SignalInfo  
TxNodes  
Attributes  
AttributeInfo
```

View Signal Information

Use `signalInfo` to view signal definition information, including type, byte ordering, size, and scaling values that translate raw signals to physical values.

```
signalInfo(db, 'EngineMsg', 'EngineRPM')
```

```
ans =
```

```
struct with fields:
```

```
    Name: 'EngineRPM'  
    Comment: ''  
    StartBit: 0  
    SignalSize: 32  
    ByteOrder: 'LittleEndian'  
    Signed: 0  
    ValueType: 'Integer'  
    Class: 'uint32'  
    Factor: 0.1000  
    Offset: 250  
    Minimum: 250  
    Maximum: 9500  
    Units: 'rpm'
```

```
    ValueTable: [0x1 struct]
    Multiplexor: 0
    Multiplexed: 0
    MultiplexMode: 0
        RxNodes: {0x1 cell}
    Attributes: {}
    AttributeInfo: [0x0 struct]
```

You can also query for information on all signals in the message at once.

```
signalInfo(db, 'EngineMsg')
```

```
ans =
```

```
2x1 struct array with fields:
```

```
Name
Comment
StartBit
SignalSize
ByteOrder
Signed
ValueType
Class
Factor
Offset
Minimum
Maximum
Units
ValueTable
Multiplexor
Multiplexed
MultiplexMode
RxNodes
Attributes
AttributeInfo
```

Create a Message Using Database Definitions

Specify the name of the message when you create a new message to have the database definition applied. CAN signals in this messages are represented in engineering units in addition to the raw data bytes.

```
msgEngineInfo = canMessage(db, 'EngineMsg')

msgEngineInfo =
    Message with properties:
        ID: 100
        Extended: 0
        Name: 'EngineMsg'
        Database: [1x1 can.Database]
        Error: 0
        Remote: 0
        Timestamp: 0
        Data: [0 0 0 0 0 0 0 0]
        Signals: [1x1 struct]
        UserData: []
```

View Signal Information

Use the **Signals** property to see signal values for this message. You can directly write to and read from these signals to pack or unpack data from the message.

```
msgEngineInfo.Signals
```

```
ans =
    struct with fields:
        VehicleSpeed: 0
        EngineRPM: 250
```

Change Signal Information

Write directly to the signal to change a value and read its current value back.

```
msgEngineInfo.Signals.EngineRPM = 5500.25
msgEngineInfo.Signals
```

```
msgEngineInfo =
```

Message with properties:

```
    ID: 100
  Extended: 0
    Name: 'EngineMsg'
  Database: [1×1 can.Database]
    Error: 0
    Remote: 0
  Timestamp: 0
    Data: [23 205 0 0 0 0 0 0]
  Signals: [1×1 struct]
  UserData: []
```

ans =

struct with fields:

```
  VehicleSpeed: 0
    EngineRPM: 5.5003e+03
```

When you write directly to the signal, the value is translated, scaled, and packed into the message data using the database definition.

```
msgEngineInfo.Signals.VehicleSpeed = 70.81
msgEngineInfo.Signals
```

msgEngineInfo =

Message with properties:

```
    ID: 100
  Extended: 0
    Name: 'EngineMsg'
  Database: [1×1 can.Database]
    Error: 0
    Remote: 0
  Timestamp: 0
    Data: [23 205 0 0 71 0 0 0]
  Signals: [1×1 struct]
  UserData: []
```

```
ans =  
  
    struct with fields:  
  
        VehicleSpeed: 71  
        EngineRPM: 5.5003e+03
```

Receive Messages with Database Information

Attach a database to a CAN channel that receives messages to apply database definitions to incoming messages automatically. The database decodes only messages that are defined. All other messages are received in their raw form.

```
rxCh = canChannel('MathWorks', 'Virtual 1', 2);  
rxCh.Database = db
```

```
rxCh =
```

```
Summary of CAN Channel using 'MathWorks' 'Virtual 1' Channel 2.
```

```
Channel Parameters: Bus Speed is 500000.  
                   Bus Status is 'N/A'.  
                   Transceiver name is 'N/A'.  
                   Serial Number of this device is 0.  
                   Initialization access is allowed.  
                   'demoVNT_CANdbFiles.dbc' database is attached.
```

```
Status: Offline - Waiting for start.  
        0 messages available to receive.  
        0 messages transmitted since last start.  
        0 messages received since last start.
```

```
Filter History: Standard ID Filter: Allow All | Extended ID Filter: Allow All
```

Receive Messages

Start the channel, generate some message traffic and receive messages with physical message decoding.

```
start(rxCh);  
generateMsgsDb();
```



```
rxMsg = receive(rxCh, Inf, 'OutputFormat', 'timetable');
rxMsg(1:15, :)
```

```
ans =
```

```
15×8 timetable array
```

Time	ID	Extended	Name	Data	Length
0.047005 sec	100	false	'EngineMsg'	[1×8 uint8]	8
0.047005 sec	200	false	'TransmissionMsg'	[1×8 uint8]	8
0.047005 sec	400	false	'DoorControlMsg'	[1×8 uint8]	8
0.047005 sec	600	false	'WindowControlMsg'	[1×4 uint8]	4
0.047005 sec	800	false	'SunroofControlMsg'	[1×2 uint8]	2
0.072007 sec	100	false	'EngineMsg'	[1×8 uint8]	8
0.09701 sec	100	false	'EngineMsg'	[1×8 uint8]	8
0.09701 sec	200	false	'TransmissionMsg'	[1×8 uint8]	8
0.12201 sec	100	false	'EngineMsg'	[1×8 uint8]	8
0.14701 sec	100	false	'EngineMsg'	[1×8 uint8]	8
0.14701 sec	200	false	'TransmissionMsg'	[1×8 uint8]	8
0.17202 sec	100	false	'EngineMsg'	[1×8 uint8]	8
0.17202 sec	400	false	'DoorControlMsg'	[1×8 uint8]	8
0.19702 sec	100	false	'EngineMsg'	[1×8 uint8]	8
0.19702 sec	200	false	'TransmissionMsg'	[1×8 uint8]	8

Stop the channel and clear it from the workspace.

```
stop(rxCh);
clear rxCh
```

Examine a Received Message

Inspect a received message to see the applied database decoding.

```
rxMsg(10, :)
rxMsg.Signals{10}
```

```
ans =
```

```
1×8 timetable array
```

Time	ID	Extended	Name	Data	Length	Signal
0.14701 sec	100	false	'EngineMsg'	[1×8 uint8]	8	[1×1 str]

ans =

struct with fields:

```
VehicleSpeed: 50
EngineRPM: 3.5696e+03
```

Extract All Instances of a Specified Message

Use MATLAB notation to extract all instances of a specified message by name.

```
allMsgEngine = rxMsg(strcmpi('EngineMsg', rxMsg.Name), :);
allMsgEngine(1:15, :)
```

ans =

15×8 timetable array

Time	ID	Extended	Name	Data	Length	Signal
0.047005 sec	100	false	'EngineMsg'	[1×8 uint8]	8	[1×1 str]
0.072007 sec	100	false	'EngineMsg'	[1×8 uint8]	8	[1×1 str]
0.09701 sec	100	false	'EngineMsg'	[1×8 uint8]	8	[1×1 str]
0.12201 sec	100	false	'EngineMsg'	[1×8 uint8]	8	[1×1 str]
0.14701 sec	100	false	'EngineMsg'	[1×8 uint8]	8	[1×1 str]
0.17202 sec	100	false	'EngineMsg'	[1×8 uint8]	8	[1×1 str]
0.19702 sec	100	false	'EngineMsg'	[1×8 uint8]	8	[1×1 str]
0.22202 sec	100	false	'EngineMsg'	[1×8 uint8]	8	[1×1 str]
0.24702 sec	100	false	'EngineMsg'	[1×8 uint8]	8	[1×1 str]
0.27203 sec	100	false	'EngineMsg'	[1×8 uint8]	8	[1×1 str]
0.29703 sec	100	false	'EngineMsg'	[1×8 uint8]	8	[1×1 str]
0.32203 sec	100	false	'EngineMsg'	[1×8 uint8]	8	[1×1 str]
0.34703 sec	100	false	'EngineMsg'	[1×8 uint8]	8	[1×1 str]
0.37204 sec	100	false	'EngineMsg'	[1×8 uint8]	8	[1×1 str]
0.39704 sec	100	false	'EngineMsg'	[1×8 uint8]	8	[1×1 str]

Plot Physical Signal Values

Plot the values of database decoded signals over time. Reference the message timestamps and the signal values in variables.

```
signalTimetable = canSignalTimetable(rxMsg, 'EngineMsg');
signalTimetable(1:15, :)
plot(signalTimetable.Time, signalTimetable.VehicleSpeed)
title('Vehicle Speed from EngineMsg', 'FontWeight', 'bold')
xlabel('Timestamp')
ylabel('Vehicle Speed')
```

ans =

15×2 timetable array

Time	VehicleSpeed	EngineRPM
0.047005 sec	0	250
0.072007 sec	0	250
0.09701 sec	50	3569.6
0.12201 sec	50	3569.6
0.14701 sec	50	3569.6
0.17202 sec	50	3569.6
0.19702 sec	50	3569.6
0.22202 sec	55	3621.3
0.24702 sec	55	3621.3
0.27203 sec	55	3621.3
0.29703 sec	55	3621.3
0.32203 sec	55	3663.9
0.34703 sec	55	3663.9
0.37204 sec	55	3663.9
0.39704 sec	55	3663.9

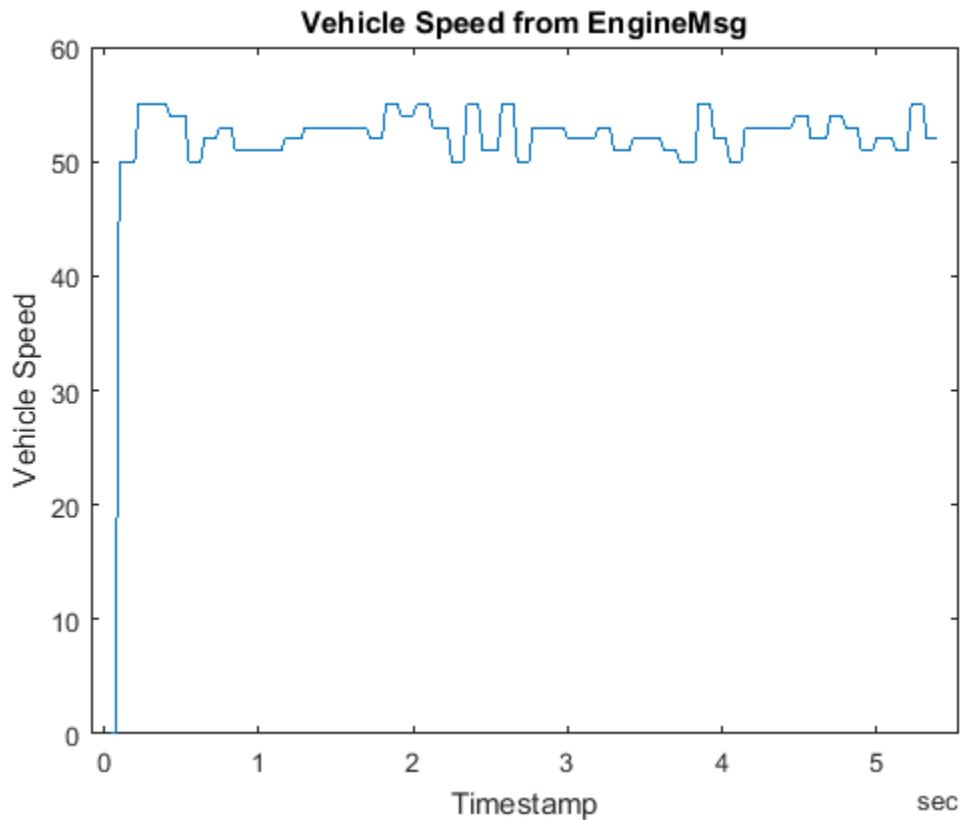

More About

- “View Message Information in a CAN Database” on page 4-15
- “View Signal Information in a CAN Message” on page 4-17
- “Attach a CAN Database to Existing Messages” on page 4-18

View Message Information in a CAN Database

You can look up information on message definitions by a single message by name, or a single message by ID. You can also look up information on all message definitions in the database by typing:

```
msgInfo = messageInfo(database name)
```

This returns the message structure of information about messages in the database. For example:

```
msgInfo = messageInfo(db)
```

```
msgInfo =
```

```
5x1 struct array with fields:
```

```
    Name
    Comment
    ID
    Extended
    Length
    Signals
```

To get information on a single message by message name, type:

```
msgInfo = messageInfo(database name, 'message name')
```

This returns information about the message as defined in the database. For example:

```
msgInfo = messageInfo(db, 'EngineMsg')
```

```
msgInfo =
```

```
    Name: 'EngineMsg'
    Comment: ''
    ID: 100
    Extended: 0
    Length: 8
    Signals: {2x1 cell}
```

Here the function returns information about message with name `EngineMsg` in the database `db`. You can also use the message ID to get information about a message. For example, to view the example message given here by inputting the message ID, type:

```
msgInfo = messageInfo(db, 100, false)
```

This command provides the database name, the message ID, and a Boolean value for the extended value of the ID.

See Also

Functions

`messageInfo`

More About

- “Load .dbc Files and Create Messages” on page 4-2
- “View Signal Information in a CAN Message” on page 4-17
- “Attach a CAN Database to Existing Messages” on page 4-18

View Signal Information in a CAN Message

You can get signal definition information on a specific signal or all signals in a CAN message with database definitions attached. Provide the message name or the ID as a parameter in the command:

```
sigInfo = signalInfo(db, 'EngineMsg')
```

You can also get information about a specific signal by providing the signal name:

```
sigInfo = signalInfo(db, 'EngineMsg', 'EngineRPM')
```

To learn how to use this property and work with the database, see the `signalInfo` function.

You can also access the `Signals` property of the message to view physical signal information. When you create physical signals using database information, you can directly write to and read from these signals to pack or unpack data from the message. When you write directly to the signal name, the value is translated, scaled, and packed into the message data.

See Also

Functions

`signalInfo`

More About

- “Load .dbc Files and Create Messages” on page 4-2
- “View Message Information in a CAN Database” on page 4-15
- “Attach a CAN Database to Existing Messages” on page 4-18

Attach a CAN Database to Existing Messages

You can attach a .dbc file to messages and apply the message definition defined in the database. Attaching a database allows you to view the messages in their physical form and use a signal-based interaction with the message data.

To attach a database to a message, type:

```
attachDatabase(message name, database name)
```

Note: If your message is an array, all messages in the array are associated with the database that you attach.

You can also dissociate a message from a database so that you can view the message in its raw form. To clear the attached database from a message, type:

```
attachDatabase(message name, [])
```

Note: The database gets attached even if the database does not find the specified message. Even though the database is still attached to the message, the message is displayed in its raw mode.

See Also

Functions

attachDatabase

More About

- “Load .dbc Files and Create Messages” on page 4-2
- “View Message Information in a CAN Database” on page 4-15
- “View Signal Information in a CAN Message” on page 4-17

Monitoring Vehicle CAN Bus

- “Vehicle CAN Bus Monitor” on page 5-2
- “Using the Vehicle CAN Bus Monitor” on page 5-8

Vehicle CAN Bus Monitor

In this section...
“About the Vehicle CAN Bus Monitor” on page 5-2
“Opening the Vehicle CAN Bus Monitor” on page 5-2
“Vehicle CAN Bus Monitor Fields” on page 5-2

About the Vehicle CAN Bus Monitor

Vehicle Network Toolbox provides a graphical user interface that monitors CAN bus traffic on selected channels. Using the CAN Bus Monitor you can:

- View live CAN message data.
- Configure connection to the CAN bus.
- View unique messages.
- Attach a database to view signal information.
- Save the messages to a log file.

Opening the Vehicle CAN Bus Monitor

To open the Vehicle CAN Bus Monitor, type `canTool` in the MATLAB Command Window.

Vehicle CAN Bus Monitor Fields

The CAN bus monitor has the following menus, buttons and table.

Timestamp	ID	Name	Length	Data
49.271169	4B1		8	4C 08 4B 0E 4D 02 ...
49.266196	201		8	17 A7 00 00 00 00 8...
49.171186	4B1		8	4C 08 4B 0E 4D 02 ...
49.166148	201		8	17 A7 00 00 00 00 8...
49.071145	4B1		8	69 00 67 13 6A ED 6...
49.066181	201		8	43 7E 00 00 00 00 A...
48.971186	4B1		8	4C 08 4B 0E 4D 02 ...
48.966132	201		8	49 5B 00 00 00 00 1...
48.871334	4B1		8	45 E7 44 18 47 B6 4...
48.866132	201		8	43 9D 00 00 00 00 1...
48.771129	4B1		8	4C 08 4B 0E 4D 02 ...
48.766140	201		8	4C 24 00 00 00 00 9...
48.671171	4B1		8	4C 08 4B 0E 4D 02 ...
48.666116	201		8	55 D0 00 00 00 00 9...
48.571138	4B1		8	4C 08 4B 0E 4D 02 ...
48.566133	201		8	55 D0 00 00 00 00 5...
48.471114	4B1		8	4C 08 4B 0E 4D 02 ...
48.466117	201		8	21 F0 00 00 00 00 A...
48.371122	4B1		8	03 0B 01 75 04 A1 F...
48.366133	201		8	25 D3 00 00 00 00 6...
48.271106	4B1		8	0B 05 09 68 0C A2 ...
48.266109	201		8	59 69 00 00 00 00 3...
48.171172	4B1		8	0B 05 09 68 0C A2 ...
48.166109	201		8	59 69 00 00 00 00 3...
48.071148	4B1		8	2F 22 2D 66 30 DD ...
48.066101	201		8	30 F7 00 00 00 00 5...
47.971115	4B1		8	0B 8C 09 EF 0D 2A ...

File Menu

- **Save Messages** — Saves messages to a log file.
- **Clear Messages** — Clears messages in the Vehicle CAN Bus Monitor window.

- **Exit CAN Tool** — Click to exit the CAN Tool window.

Configure Menu

- **Channel** — Displays all available CAN devices and channels on your system. Select the CAN channel to monitor.
- **Bus Speed** — Opens the Specified bus speed dialog box. To change the bus speed of the selected channel, type the new value in bits per second in the box.

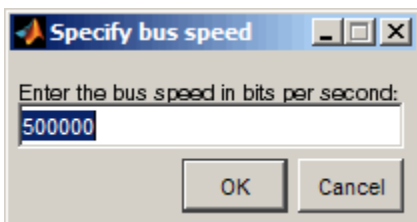

- **Message Filters** — Opens the Set Message Filters dialog box. Select an option in the dialog box to configure hardware filters to block or allow messages.

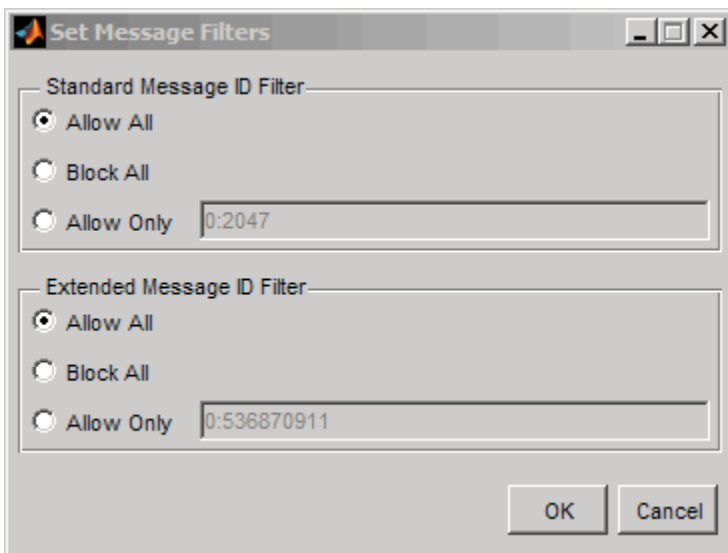

- Standard Message ID Filter
 - Allow All — Select to allow all standard ID messages.

- **Block All** — Select to block all standard ID messages.
- **Allow only** — Select to set up custom filtering of messages. Type the standard message IDs that you want to allow.
- **Extended Message ID Filter**
 - **Allow All** — Select to allow all extended ID messages.
 - **Block All** — Select to block all extended ID messages.
 - **Allow only** — Select to set up custom filtering of messages. Type the extended message IDs that you want to allow.
- **Database** — Selects the database to attach to the CAN messages on the selected channel.

Run Menu

- **Start** — Click to view message activity on the selected channel.
- **Pause** — Click to pause the display of message activity on the selected channel.
- **Stop** — Click to stop the display of message activity on the selected channel.

View Menu

- **Maximum message count** — Opens the Specify maximum message count dialog box. To change the maximum number of messages displayed at a time in the Vehicle CAN Bus Monitor, type the new value in the box.

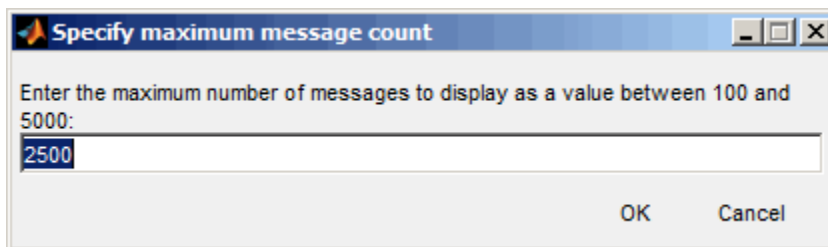

- **Number Format** — Select the number format to display message identifier data. Choose **Hexadecimal** or **Decimal**.
- **Show Unique Messages** — Select this option to display the most recent instance of each message received on the selected channel. If you select this option, the tool displays a simplified version of the message traffic. In this view, messages do not scroll up, but each message refreshes its data with each timestamp. If you do not

select this option, the tool displays all instances of all messages in the order that the selected channel receives them.

Help Menu

- **canTool Help** — Select this option to see the online help for Vehicle CAN Bus Monitor.
- **About Vehicle Network Toolbox** — Select this option to view the toolbox version and release information.

Buttons

Start 

Displays message activity on the selected channel.

Pause 

Pauses the display of message activity on the selected channel.

Stop 

Stops displaying messages on the selected channel.

Save messages 

Click this button to save the current message list on the selected channel to a file.

Clear messages 

Click this button to clear messages in the Vehicle CAN Bus Monitor window.

Show unique messages 

Select this option to display the most recent instance of each message received on the selected channel. If you select this option, the tool displays a simplified version of the message traffic. In this view, messages do not scroll up, but each message refreshes its data with each timestamp. If you do not select this option the tool displays all instances of all messages in the order that the selected channel receives them.

Docking 

Click this button to dock the Vehicle CAN Bus Monitor to the MATLAB desktop. To

undock, click .

Undocking

Click this button to undock the Vehicle CAN Bus Monitor from the MATLAB desktop. To dock, click .

Message Table

Timestamp

Displays the time, relative to the start time, that the device receives the message. The start time begins at 0 when you click **Start**.

ID

Displays the message ID. This field displays a number in hexadecimal format for the ID and:

- Displays numbers only for standard IDs.
- Appends an **x** for an extended ID.
- Displays an **r** for a remote frame.
- Displays **error** for messages with error frames.

To change the format to decimal, select **View > Number Format > Decimal**.

Name

Displays the name of the message, if available.

Length

Displays the length of the message in bytes.

Data

Displays the data in the message in hexadecimal format.

To change the format to decimal, select **View > Number Format > Decimal**.

If you are using a database, click the + sign to see signal information. The tool displays the signal name and the physical value of the message, as defined in the attached database.

More About

- “Using the Vehicle CAN Bus Monitor” on page 5-8

Using the Vehicle CAN Bus Monitor

This topic shows many of the tasks you can perform with the Vehicle CAN Bus Monitor.

In this section...

“View Messages on a Channel” on page 5-8

“Configure the Channel Bus Speed” on page 5-8

“Filter CAN Messages in Vehicle CAN Bus Monitor” on page 5-9

“Attach a Database” on page 5-9

“Change the Message Count” on page 5-12

“Change the Number Format” on page 5-12

“View Unique Messages” on page 5-12

“Save the Message Log File” on page 5-13

View Messages on a Channel

- 1 Open the Vehicle CAN Bus Monitor and select the device and channel connected to your CAN bus by selecting **Configure > Channel**.
- 2 The Vehicle CAN Bus Monitor defaults to the bus speed set in the device driver. You can also configure a new bus speed. See [Configuring the Channel Bus Speed](#)
- 3 Click **Start**, or select **Run > Start**.
- 4 To pause the display, click **Pause** or select **Run > Pause**.
- 5 To stop the display, click **Stop** or select **Run > Stop**.

Configure the Channel Bus Speed

Configure the bus speed when your network speed differs from the default value of the channel. You require initialization access for the channel to configure the bus speed.

To configure a new bus speed:

- 1 Select **Configure > Bus Speed**.
- 2 Type the desired value in the Specify bus speed dialog box.

- 3 Click **OK**.

The value you set takes effect once you start the CAN channel. If an error occurs when applying the new bus speed, the value reverts to the default value specified in the hardware.

Filter CAN Messages in Vehicle CAN Bus Monitor

Filter CAN messages to allow or block messages displayed in the Vehicle CAN Bus Monitor.

To set up filters:

- 1 Select **Configure > Message Filters**.
- 2 To set filters on standard message IDs, select:
 - a Allow All to set the hardware filter to allow all messages with standard IDs.
 - b Block All to set the hardware filter to block all messages with standard IDs.
 - c Allow Only to set up custom filters. Type the standard IDs of the message you want to filter. You can type a range or single IDs. The default is **0:2047**.
- 3 To set filters on extended message IDs, select:
 - a Allow All to set the hardware filter to allow all messages extended IDs.
 - b Block All to set the hardware filter to block all messages extended IDs.
 - c Allow Only to set up custom filters. Type the extended IDs of the message you want to filter. You can type a range or single IDs. The default is **0:536870911**.

Note: If you are using a custom filter, change the default range to the desired range. The default range allows all messages and you should select Allow All to allow all incoming messages with extended IDs.

- 4 Click **OK**.

Attach a Database

Attach a database to the Vehicle CAN Bus Monitor to see signal information of the displayed messages.

- 1 Select **Run > Stop** to stop the message display in the Vehicle CAN Bus Monitor.
- 2 Select **Configure > Database**.
- 3 Select the database to attach and start the message display again.

When the tool displays the messages, it shows the message name in the Message table.

Timestamp	ID	Name	Length	Data
4.987068	1F4	TestMessage	4	54 6C 45 32
4.986069	1F4	TestMessage	4	AE B4 71 05
4.985070	1F4	TestMessage	4	AF 5C BC 65
4.983955	1F4	TestMessage	4	0B C1 3E 71
4.982890	1F4	TestMessage	4	59 26 95 43
4.981916	2EE		8	86 87 DC 7C 64 AB ...
4.980810	1F4	TestMessage	4	31 23 B2 18
4.979761	1F4	TestMessage	4	A0 C5 EE F8
4.978688	1F4	TestMessage	4	67 72 5D C3
4.977656	1F4	TestMessage	4	38 1B 1C 10
4.976542	2EE		8	7A A3 8B A5 8B B8 8...
4.975444	1F4	TestMessage	4	51 1E F0 A5
4.974363	1F4	TestMessage	4	94 8A DE 44
4.974068	1F4	TestMessage	4	D7 D4 41 9C
4.972282	1F4	TestMessage	4	C4 59 A9 6A
4.971323	2EE		8	35 B5 3C 1E 9B 73 7...
4.970226	1F4	TestMessage	4	A5 AD A2 F1
4.969202	1F4	TestMessage	4	AE 8B 6D A4
4.968161	1F4	TestMessage	4	30 49 17 93
4.967129	1F4	TestMessage	4	3E EA 45 C3
4.966171	2EE		8	2D B8 79 27 57 9B 3...
4.965073	1F4	TestMessage	4	52 C8 78 09
4.964065	1F4	TestMessage	4	76 6C 76 C4
4.963009	1F4	TestMessage	4	9A 63 EA 00
4.962066	1F4	TestMessage	4	58 C7 AC 02
4.961010	2EE		8	4A AB B1 11 41 39 A...
4.959896	1F4	TestMessage	4	A3 F4 3D AC
4.959068	1F4	TestMessage	4	75 DF 84 F1

- 4 Click the plus (+) sign to see the details of the message.

+	4.987068	1F4	TestMessage	4	54 6C 45 32
-	4.986069	1F4	TestMessage	4	AE B4 71 05
		Signal Name	Physical Value		
		Sig1	174.000000		
		Sig2	180.000000		
		Sig3	113.000000		
		Sig4	5.000000		

The tool displays the signal name as defined in the attached database and the signal's physical value.

Change the Message Count

You can change the maximum number of messages displayed to a value from 100 through 5000.

- 1 Select **View > Maximum Message Count**.
- 2 In the Specify maximum message count dialog box, type the number of messages you want displayed at one time.
- 3 Click **OK**.

Change the Number Format

By default the message data is displayed in hexadecimal format. To change the display to decimal format, select **View > Number Format > Decimal**.

View Unique Messages

To view the most recent instance of each unique message received on the channel, select **View > Show Unique Messages**. In this view, you do not see messages scroll up, but each message refreshes its data and timestamp with each new instance. You can also click .

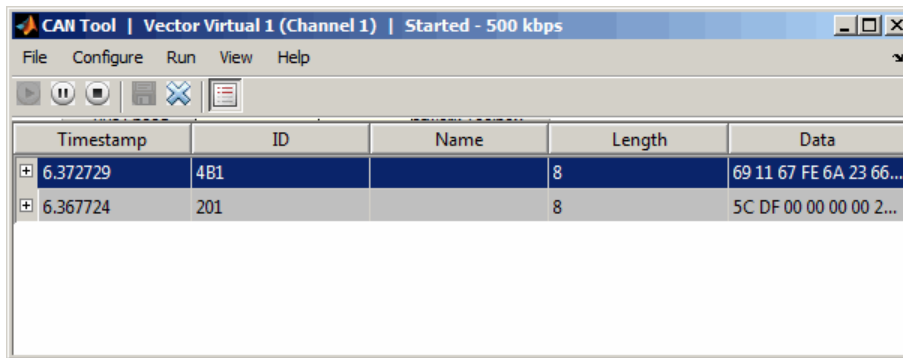

Use this feature to get a snapshot of message IDs that the selected channel receives. Use this information to analyze specific messages.

When you select **Show Unique Messages**, the tool continues to receive message actively. This simplified view allows you to focus on specific messages and analyze them.

To save messages when **Show Unique Messages** is selected, click **Pause** and then click **Save**. You cannot save just the unique message list. This operation saves the complete message log in the window.

Save the Message Log File

You can save a log file of the messages currently displayed while the tool is running. You need not stop or pause the display to save a log file.

To save a log file of the messages currently displayed in the window, select **File > Save Messages** or click .

The tool saves the messages in a MATLAB file in your current working folder by default. You can change the location by browsing to a different folder in the Save dialog box.

Each time you save the message log to a file, the Vehicle CAN Bus Monitor saves them as VNT CAN Log.mat with sequential numbering by default. You can change the name by typing a new name in Save dialog box.

More About

- “Vehicle CAN Bus Monitor” on page 5-2

XCP Communication Workflows

XCP Database and Communication Workflow

This workflow helps you:

- Manage an A2L database
- Connect to an XCP device
- Create an XCP channel
- Acquire and stimulate data
- Read and write to memory

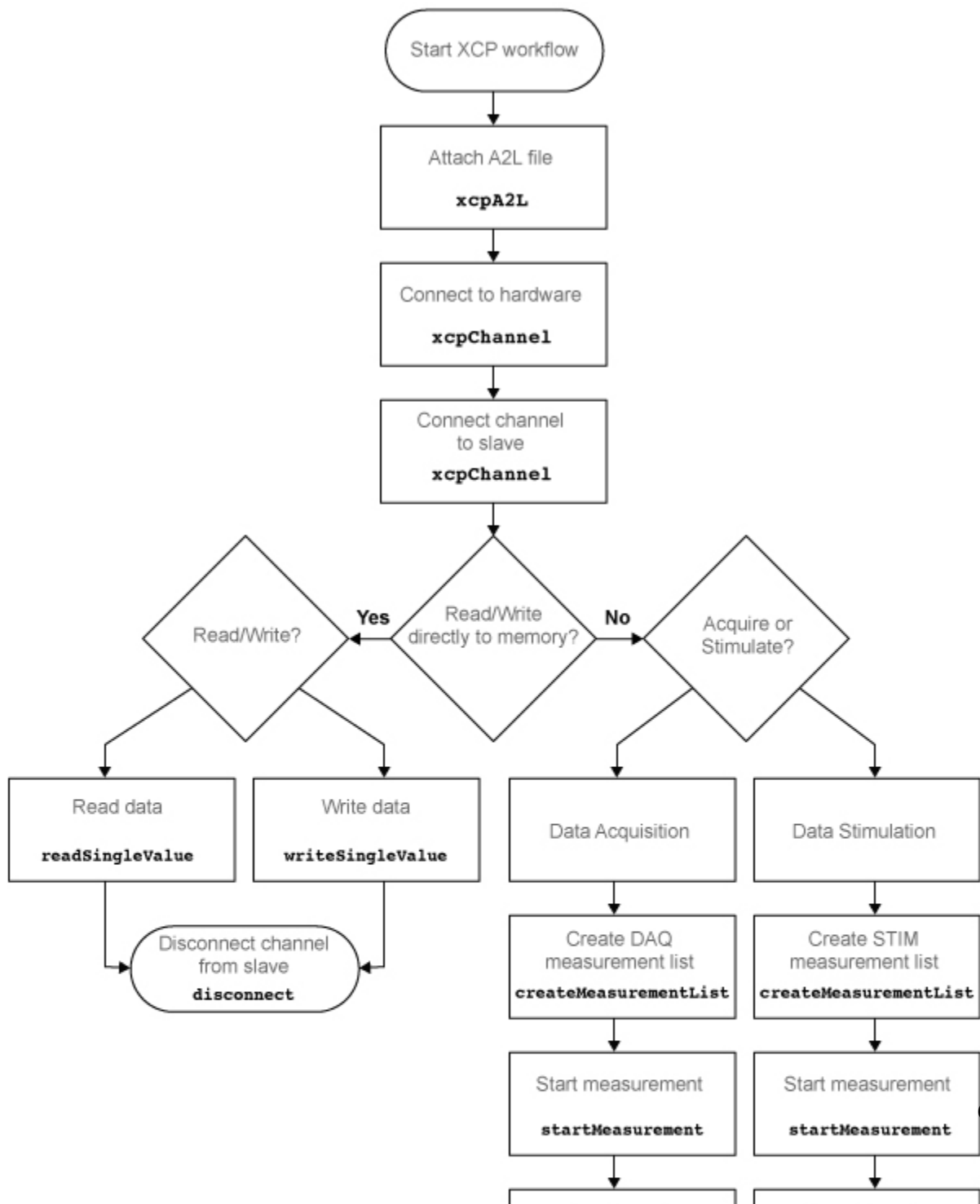

See Also

Functions

connect | createMeasurementList | disconnect | freeMeasurementLists |
getEventInfo | getMeasurementInfo | isConnected | isMeasurementRunning
| readDAQListData | readSingleValue | startMeasurement | stopMeasurement
| viewMeasurementLists | writeSingleValue | writeSTIMListData | xcpA2L |
xcpChannel

Properties

A2LFileName | A2LFileName | DAQInfo | Events | FileName | FilePath
| Measurements | ProtocolLayerInfo | SeedKeyDLL | SeedKeyDLL |
SlaveName | SlaveName | SlaveName | TransportLayer | TransportLayer |
TransportLayerCANInfo | TransportLayerDevice | TransportLayerDevice

Blocks

XCP CAN TL Receive | XCP CAN TL Transmit | XCP CAN Transport Layer |
XCP Configuration | XCP Configuration | XCP Data Acquisition | XCP Data
Stimulation

A2L File

- “A2L File Support” on page 7-2
- “Access an A2L File” on page 7-3
- “Access Event Information” on page 7-4
- “Inspect the Contents of an A2L File” on page 7-5

A2L File Support

An A2L file is a special description file that defines the implementation of an ECU that can communicate with a slave module via an XCP connection. An A2L file is a formatted text file that contains event and measurement definitions as well as other configuration information. You can use this information to connect an XCP channel to a slave module and acquire and stimulate data and perform other functions.

Access an A2L File

To use a A2L file, open the file in your MATLAB session. At the MATLAB command prompt, type:

```
a2lfile = xcpA2L('filename.a2l')
```

Here *a2lfile* is a variable you chose for your A2L object and *filename.a2l* is the actual file name of your A2L file. If your A2L file is not in the current working directory, type the path to the file:

```
a2lfile = xcpA2L('path\filename.a2l');
```

Tip: A2L file names containing non-alphanumeric characters such as equal signs, ampersands, and so forth are incompatible with Vehicle Network Toolbox. You can use periods in your database name. Rename any A2L files with non-alphanumeric characters before you use them.

This command returns a A2L object that you can use with live communication to a slave module using XCP channels.

Access Event Information

This example shows how to open an A2L file and access event information.

Open an A2L file:

```
a2lfile = xcpA2L('XCPSIM.a2l');
```

Display properties of the A2L object:

```
a2lfile
```

A2L with properties:

```
        FileName: 'XCPSIM.a2l'  
        FilePath: 'H:\Documents\work\XCPSIM.a2l'  
        SlaveName: 'CPP'  
        ProtocolLayerInfo: [1x1 struct]  
        DAQInfo: [1x1 struct]  
        TransportLayerCANInfo: [1x1 struct]  
        Events: {'Key T' '10 ms' '100ms' '1ms' 'FilterBypassDaq' 'FilterBypassSt'  
        Measurements: {1x38 cell}
```

View all available events:

```
a2lfile.Events
```

```
ans =
```

```
'Key T' '10 ms' '100ms' '1ms' 'FilterBypassDaq' 'FilterBypassSt'
```

Get information for the 10 ms event:

```
getEventInfo(a2lfile, '10 ms')
```

```
ans =
```

```
        Name: '10 ms'  
        Direction: 'DAQ_STIM'  
        MaxDAQList: 255  
        ChannelNumber: 1  
        ChannelTimeCycle: 10  
        ChannelTimeUnit: 6  
        ChannelPriority: 0  
        ChannelTimeCycleInSeconds: 0.0100
```

Inspect the Contents of an A2L File

Access Measurement Information

This example shows how to open an A2L file and access measurement information.

Open an A2L file:

```
a2lfile = xcpA2L('XCPSIM.a2l');
```

Display properties of the A2L object:

```
a2lfile
```

A2L with properties:

```

        FileName: 'XCPSIM.a2l'
        FilePath: 'H:\Documents\work\XCPSIM.a2l'
        SlaveName: 'CPP'
        ProtocolLayerInfo: [1x1 struct]
        DAQInfo: [1x1 struct]
        TransportLayerCANInfo: [1x1 struct]
        Events: {'Key T' '10 ms' '100ms' '1ms' 'FilterBypassDaq' 'FilterBypassDaq'}
        Measurements: {1x38 cell}

```

View all available measurements:

```
a2lfile.Measurements
```

```
ans =
```

```
Columns 1 through 8
```

```
'BitSlice' 'BitSlice0' 'BitSlice1' 'BitSlice2' 'Counter_B4' 'Counter_B5' 'Counter_B6' 'Counter_B7'
```

```
Columns 9 through 16
```

```
'FW1' 'KL1Output' 'PWM' 'PWMFiltered' 'PWM_Level' 'ShiftByte' 'Shifter_B0' 'Shifter_B1'
```

```
Columns 17 through 25
```

```
'Shifter_B2' 'Shifter_B3' 'TestStatus' 'Triangle' 'amp1' 'bit12Counter' 'byte1' 'byte2' 'byte3'
```

```
Columns 26 through 33
```

```
'byte4' 'byteCounter' 'bytePWMFilter' 'channel13' 'dwordCounter' 'map1InputX' 'map1InputY' 'map1Output'
```

```
Columns 34 through 38
```

```
'period' 'sbytePWMLevel' 'v' 'vin' 'wordCounter'
```

Get information about the **BitSlice** measurement:

```
getMeasurementInfo(a2lfile, 'Triangle')
```

```
ans =
```

```
          Name: 'Triangle'  
LongIdentifier: 'Triangle test signal used for PWM output PWM'  
      DataType: 'SBYTE'  
    Conversion: 'BitSlice.CONVERSION'  
    Resolution: 0  
      Accuracy: 0  
    LowerLimit: -50  
    UpperLimit: 50  
    ECUAddress: 4951377  
ECUAddressExtension: 0  
      ByteOrder: 'MSB_LAST'  
    SizeInBytes: 1  
    SizeInNibbles: 2  
    SizeInBits: 8  
    MATLABType: 'int8'
```

Universal Measurement & Calibration Protocol (XCP)

- “XCP Interface” on page 8-2
- “XCP Hardware Connection” on page 8-3
- “Read a Single Value” on page 8-7
- “Write a Single Value” on page 8-8
- “Acquire Measurement Data via Dynamic DAQ Lists” on page 8-9
- “Stimulate Measurement Data via Dynamic STIM Lists” on page 8-10

XCP Interface

XCP is a high-level protocol that allows you to acquire, stimulate and calibrate data in electronic control units (ECU). XCP accesses ECU modules via an interface such as CAN. The XCP master communicates with one or more slave modules by sending commands. Using industry standard A2L files, you can read and write to memory or perform data acquisition and stimulation.

XCP allows you to:

- Perform Data acquisition and stimulation
- Read and write to device memory
- Dynamically configure data acquisition

XCP Hardware Connection

You can connect your XCP master to a slave module using the CAN protocol. This allows you to use events and access measurements on the slave module.

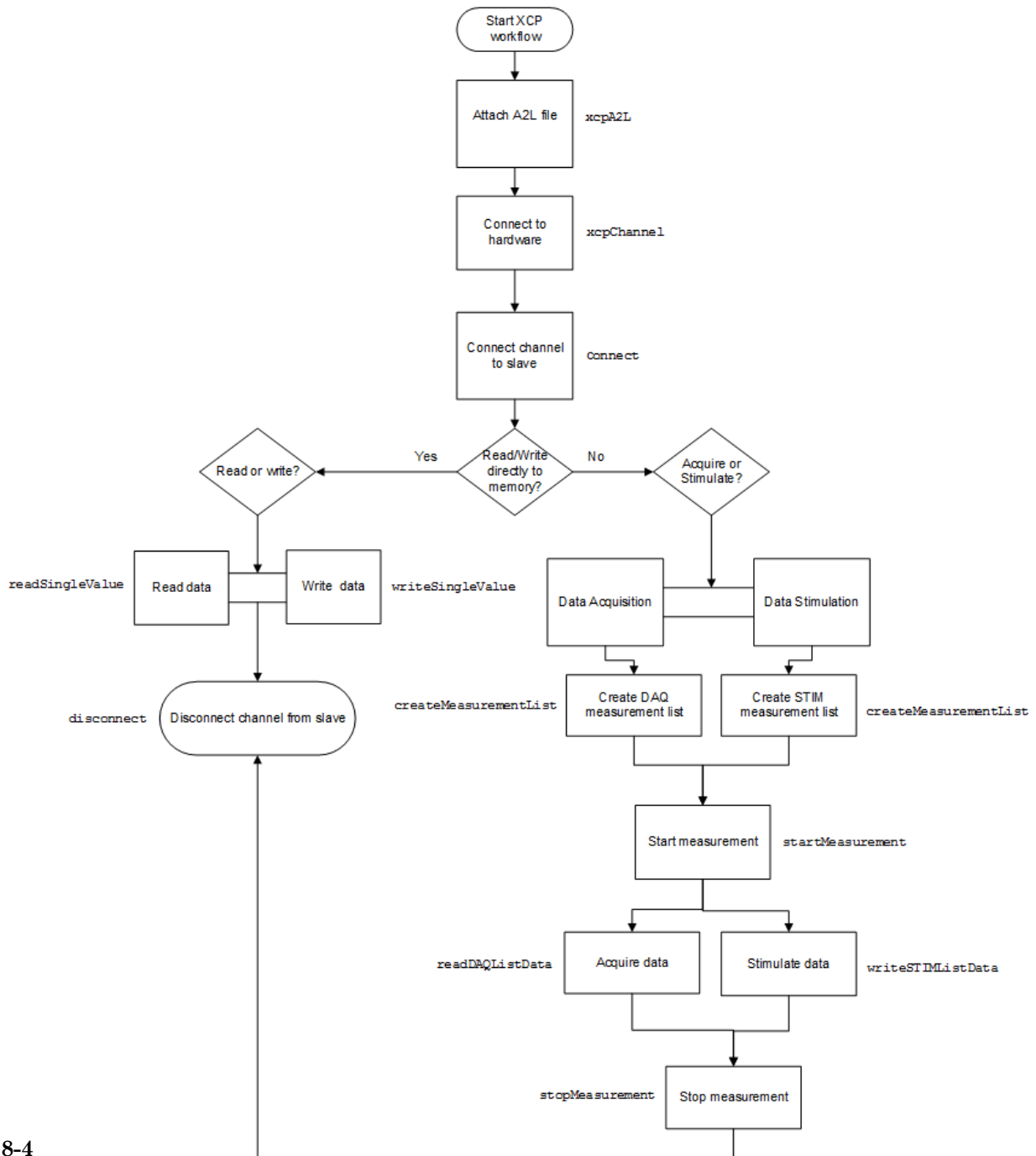

In this section...

“Create XCP Channel Using CAN Device” on page 8-5

“Configure the Channel to Unlock the Slave ” on page 8-6

Create XCP Channel Using CAN Device

This example shows how to create an XCP CAN channel connection and access channel properties. The example also shows how to unlock the slave using seed key security.

Access an A2L file that describe the slave module.

```
a2lfile = xcpA2L('C:\work\XCPSIM.a2l')
```

```
a2lfile =
```

```
A2L with properties:
```

```

        FileName: 'XCPSIM.a2l'
        FilePath: 'C:\work\XCPSIM.a2l'
        SlaveName: 'CPP'
    ProtocolLayerInfo: [1x1 struct]
        DAQInfo: [1x1 struct]
    TransportLayerCANInfo: [1x1 struct]
        Events: {1x6 cell}
        Measurements: {1x38 cell}

```

Create an XCP channel using Vector virtual CAN channel 1.

```
xcpch = xcpChannel(a2lfile, 'CAN', 'Vector', 'Virtual 1', 1)
```

```
xcpch =
```

```
Channel with properties:
```

```

        SlaveName: 'CPP'
        A2LFileName: 'XCPSIM.a2l'
    TransportLayer: 'CAN'
    TransportLayerDevice: [1x1 struct]

```

```
SeedKeyDLL: []
```

Configure the Channel to Unlock the Slave

This example shows how to configure the channel to unlock the slave using a dll that contains a seed and key security algorithm when your module is locked for Stimulation operations,.

Create your XCP channel and set the channel's `SeedKeyDLL` property.

```
xcpch.SeedKeyDLL = ('C:\Work\SeedNKeyXcp.dll')  
xcpch =
```

```
Channel with properties:
```

```
SlaveName: 'CPP'  
A2LFileName: 'XCPSIM.a2l'  
TransportLayer: 'CAN'  
TransportLayerDevice: [1x1 struct]  
SeedKeyDLL: 'C:\Work\SeedNKeyXcp.dll'
```

Note: Make sure the seed and key security access dll that you use matches the version of your platform. You cannot use a 32-bit dll 64-bit MATLAB or a 64-bit system.

Read a Single Value

This example shows how to access a single value by name. The value is read directly from memory.

Create an XCP channel with access to an A2L file

```
a2lfile = xcpA2L('C:\work\XCPSIM.a2l');  
xcpch = xcpChannel(a2lfile, 'CAN', 'Vector', 'Virtual 1', 1);
```

Connect the slave.

```
connect(xcpch)
```

Read a single value of the Triangle measurement directly from memory.

```
readSingleValue(xcpch, 'Triangle')
```

```
ans =
```

```
50
```

Write a Single Value

This example shows how to write a single value by name. The value is written directly to memory.

Create an XCP channel linked to an A2L file.

```
a2lfile = xcpA2L('C:\work\XCPSIM.a2l');  
xcpch = xcpChannel(a2lfile, 'CAN', 'Vector', 'Virtual 1', 1);
```

Connect the slave.

```
connect(xcpch)
```

Write a single value.

```
writeSingleValue(xcpch, 'Triangle', 50)
```

Acquire Measurement Data via Dynamic DAQ Lists

This example shows how to create a dynamic data acquisition list and assign measurements to the list. You can acquire data for measurements in this list from the slave.

Create an XCP channel linked to an A2L file and connect it to the slave.

```
a2lfile = xcpA2L('C:\work\XCPSIM.a2l');  
xcpch = xcpChannel(a2lfile, 'CAN', 'Vector', 'Virtual 1', 1);  
connect(xcpch)
```

Create a DAQ list for the '10 ms' event with 'PwmFiltered' and 'Triangle' measurements.

```
createMeasurementList(xcpch, 'DAQ', '10 ms', {'PwmFiltered', 'Triangle'});
```

Start measurement activity.

```
startMeasurement(xcpch)
```

Read 10 samples of data from the configured measurement list for the 'Triangle' measurement.

```
readDAQListData(xcpch, 'Triangle', 10)
```

```
18 18 18 18 18 18 18 18 18 18
```

Stimulate Measurement Data via Dynamic STIM Lists

This example shows how to create a dynamic data stimulation list and assign measurements to the list. You can stimulate data for specific measurements in this list.

Create an XCP channel linked to an A2L file and connect it.

```
a2lfile = xcpA2L('C:\work\XCPSIM.a2l');  
xcpch = xcpChannel(a2lfile, 'CAN', 'Vector', 'Virtual 1', 1);  
connect(xcpch)
```

Note: If your module is locked for STIM operations, configure the channel to unlock the slave.

Create a STIM list for the '100ms' event with 'PwmFiltered' and 'Triangle' measurements.

```
createMeasurementList(xcpch, 'STIM', '100ms', {'PwmFiltered', 'Triangle'});
```

Start the measurement.

```
startMeasurement(xcpch)
```

Write 10 to the configured measurement list for the 'Triangle' measurement.

```
writeSTIMListData(xcpch, 'Triangle', 10);
```

J1939

- “J1939 Interface” on page 9-2
- “J1939 Parameter Group Format” on page 9-3
- “J1939 Network Management” on page 9-5
- “J1939 Transport Protocols” on page 9-6
- “J1939 Channel Workflow” on page 9-7
- “J1939 Examples” on page 9-10

J1939 Interface

J1939 is a high-level protocol built on the CAN bus that provides serial data communication between electronic control units (ECUs) in heavy-duty vehicles. Applications of J1939 include:

- Diesel power-train applications
- In-vehicle networks for buses and trucks
- Agriculture and forestry machinery
- Truck-trailer connections
- Military vehicles
- Fleet management systems
- Recreational vehicles
- Marine navigation systems

The J1939 protocol uses CAN as the physical layer, which defines the communication between ECUs in the vehicle network. The protocol has a second data-link layer that defines rules of communication and error detection. A third application layer defines the data transferred over the network.

More About

- “J1939 Parameter Group Format” on page 9-3
- “J1939 Network Management” on page 9-5
- “J1939 Transport Protocols” on page 9-6
- “J1939 Channel Workflow” on page 9-7

J1939 Parameter Group Format

The application layer deals with parameter groups (PGs) sent and received over the network. J1939 protocol uses broadcast messages, or messages sent over the CAN bus without a defined destination. Devices on the same network can access these messages without permission or special requests. If a device requires a specific message, include the device destination address in the message identifier.

The message contains a group of parameters that define related messages. For example, a message sent to the engine controller can contain both engine speed and RPM. These parameters are represented in the CAN identifier by a parameter group number (PGN). Parameter groups use 29-bit identifiers with this message structure:

Parameter	Priority	Reserved	Data Page	PDU Format	PDU Specific	Source Address
Size	3 bits	1 bit	1 bit	8 bits	8 bits	8 bits

- First three bits represent the priority of the message on the network. Zero is the highest priority.
- The next bit is reserved for future use. For transmit messages, set this to zero.
- The next bit is the data page, which extends the maximum number of possible PGs in the identifier.
- The next 8 bits are the protocol data unit (PDU) format, which specifies whether the message is targeted for a single device or is broadcast. If the PDU is less than 240, then the message is sent to a specific device and if it over 240, it is sent to the entire network.
- The next 8 bits are the PDU specific, which contains the address of the device when the PDU format is less than 240. If PDU format is greater than 240, PDU specific contains group extension, or the number of extended broadcast messages in this parameter group.
- The last 8 bits contain the source address, which is the address of the device sending the parameter groups.

The protocol application layer transmits the PG on the CAN network. PG length can be up to 1785 bytes and is not limited by the length of a CAN message. However, PGs larger than 8 bytes must be transmitted using a transport protocol.

More About

- “J1939 Interface” on page 9-2
- “J1939 Network Management” on page 9-5
- “J1939 Transport Protocols” on page 9-6
- “J1939 Channel Workflow” on page 9-7

J1939 Network Management

Each device on a J1939 network has a unique address. The PDU Specific uses device addresses to send parameter groups (PG) to a specific device. Static addresses between zero and 253 are assigned for every device on the network. You can also assign 254, which is a null and 255, which is a global address.

Address Claiming

The application sending a PG must claim an ECU address. The application sends an address claiming PG first, and resumes sending other PGs if there is not address conflict. If the source application encounters an address conflict, it can send a PG to the global (255) address to request all devices to declare their addresses. It can then claim one of the unused addresses.

More About

- “J1939 Interface” on page 9-2
- “J1939 Parameter Group Format” on page 9-3
- “J1939 Transport Protocols” on page 9-6
- “J1939 Channel Workflow” on page 9-7

J1939 Transport Protocols

J1939 transport protocol breaks up PGs larger than 8 data bytes and up to 1785 bytes, into multiple packets. The transport protocol defines the rules for packaging, transmitting, and reassembling the data.

- Messages that have multiple packets are transmitted with a dedicated PGN, and have the same message ID and similar functionality.
- The length of each message in the packet must be 8 bytes or fewer.
- The first byte in the data field of a message specifies the sequence of the message (one to 255) and the next seven bytes contain the original data.
- All unused bytes in the data field are set to zero.
- A different PGN controls the message flow.

The data package is passed to the application layer after it is reassembled in the order specified by the first data-field byte.

More About

- “J1939 Interface” on page 9-2
- “J1939 Parameter Group Format” on page 9-3
- “J1939 Network Management” on page 9-5
- “J1939 Transport Protocols” on page 9-6
- “J1939 Channel Workflow” on page 9-7

J1939 Channel Workflow

Transmit and receive parameter groups (PGs) using `j1939Channel` via a CAN network.

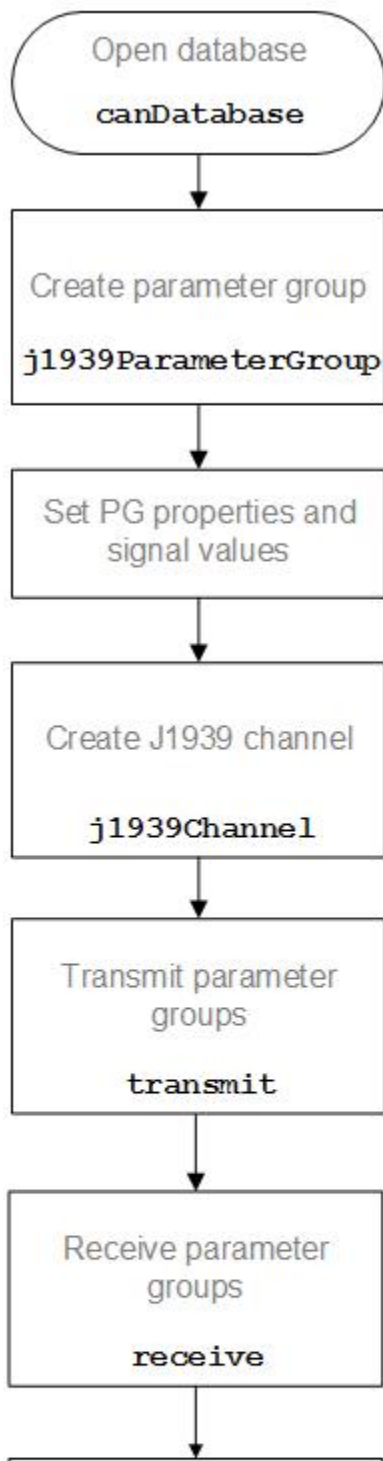

More About

- “J1939 Interface” on page 9-2
- “J1939 Parameter Group Format” on page 9-3
- “J1939 Network Management” on page 9-5
- “J1939 Transport Protocols” on page 9-6

J1939 Examples

In this section...

“Create and Use J1939 Parameter Groups” on page 9-10

“Create and Use J1939 Channels” on page 9-16

Create and Use J1939 Parameter Groups

This example shows you how to use Vehicle Network Toolbox™ with J1939 to create and manage J1939 parameter groups using information stored in CAN database files. This example uses the CAN database file, `J1939.dbc`.

Open the Database File

Open the database file to access the definitions.

```
db = canDatabase('J1939.dbc');
```

Create a Parameter Group

Use the `j1939ParameterGroup` function to create a parameter group using the information contained within the database.

```
pg = j1939ParameterGroup(db, 'VehicleDataSingle')
```

```
pg =
```

```
ParameterGroup with properties:
```

```
Protocol Data Unit Details:
```

```
-----
```

```
    Name: 'VehicleDataSingle'
```

```
    PGN: 40192
```

```
    Priority: 6
```

```
    PDUFormatType: 'Peer-to-Peer Type 1'
```

```
    SourceAddress: 254
```

```
    DestinationAddress: 254
```

```
Data Details:
```

```
-----
```

```
    Timestamp: 0
```

```
    Data: [255 255 255 255 255 255 255 255]
```

```

                Signals: [1x1 struct]

Other Information:
-----
                UserData: []

```

Set Source and Destination Addresses

To fully define the parameter group and determine the logistics of its transmission on a network, set the source and destination addresses.

```

pg.SourceAddress = 30
pg.DestinationAddress = 50

```

pg =

ParameterGroup with properties:

Protocol Data Unit Details:

```

-----
                Name: 'VehicleDataSingle'
                PGN: 40192
                Priority: 6
                PDUFormatType: 'Peer-to-Peer Type 1 '
                SourceAddress: 30
                DestinationAddress: 254

```

Data Details:

```

-----
                Timestamp: 0
                Data: [255 255 255 255 255 255 255 255]
                Signals: [1x1 struct]

```

Other Information:

```

-----
                UserData: []

```

pg =

ParameterGroup with properties:

Protocol Data Unit Details:

```
-----  
                Name: 'VehicleDataSingle'  
                PGN: 40192  
                Priority: 6  
                PDUFormatType: 'Peer-to-Peer Type 1 '  
                SourceAddress: 30  
                DestinationAddress: 50  
  
Data Details:  
-----  
                Timestamp: 0  
                Data: [255 255 255 255 255 255 255 255]  
                Signals: [1×1 struct]  
  
Other Information:  
-----  
                UserData: []
```

Set Priority

Set the `Priority` property to further customize the transmission.

```
pg.Priority = 5;
```

View Signal Information

Use the `Signals` property to see signal values for this parameter group. You can directly write to and read from these signals to pack or unpack data in the parameter group.

```
pg.Signals
```

```
ans =
```

```
struct with fields:  
  
    VehicleSignal4: -1  
    VehicleSignal3: -1  
    VehicleSignal2: -1  
    VehicleSignal1: -1
```

Change Signal Information

Write directly to a signal to change a value and read its current value back.

```
pg.Signals.VehicleSignal1 = 10
pg.Signals.VehicleSignal2 = 100
pg.Signals.VehicleSignal3 = 1000
pg.Signals.VehicleSignal4 = 10000
pg.Signals
```

```
pg =
```

```
ParameterGroup with properties:
```

```
Protocol Data Unit Details:
```

```
-----
                Name: 'VehicleDataSingle'
                PGN: 40192
                Priority: 5
                PDUFormatType: 'Peer-to-Peer Type 1 '
                SourceAddress: 30
                DestinationAddress: 50
```

```
Data Details:
```

```
-----
                Timestamp: 0
                Data: [10 0 255 255 255 255 255 255]
                Signals: [1x1 struct]
```

```
Other Information:
```

```
-----
                UserData: []
```

```
pg =
```

```
ParameterGroup with properties:
```

```
Protocol Data Unit Details:
```

```
-----
                Name: 'VehicleDataSingle'
                PGN: 40192
                Priority: 5
                PDUFormatType: 'Peer-to-Peer Type 1 '
                SourceAddress: 30
                DestinationAddress: 50
```

```
Data Details:
```

```
-----  
    Timestamp: 0  
      Data: [10 0 100 0 255 255 255 255]  
    Signals: [1×1 struct]  
  
Other Information:  
-----  
    UserData: []
```

pg =

ParameterGroup with properties:

Protocol Data Unit Details:

```
-----  
    Name: 'VehicleDataSingle'  
    PGN: 40192  
    Priority: 5  
    PDUFormatType: 'Peer-to-Peer Type 1 '  
    SourceAddress: 30  
    DestinationAddress: 50
```

Data Details:

```
-----  
    Timestamp: 0  
      Data: [10 0 100 0 232 3 255 255]  
    Signals: [1×1 struct]
```

Other Information:

```
-----  
    UserData: []
```

pg =

ParameterGroup with properties:

Protocol Data Unit Details:

```
-----  
    Name: 'VehicleDataSingle'  
    PGN: 40192  
    Priority: 5  
    PDUFormatType: 'Peer-to-Peer Type 1 '
```



```

        SourceAddress: 30
        DestinationAddress: 50

Data Details:
-----
        Timestamp: 0
        Data: [10 0 100 0 232 3 16 39]
        Signals: [1x1 struct]

Other Information:
-----
        UserData: []

ans =

struct with fields:

    VehicleSignal4: 10000
    VehicleSignal3: 1000
    VehicleSignal2: 100
    VehicleSignal1: 10

```

Write New Direct Data

You can also write values directly into the `Data` property.

```
pg.Data(1:2) = [50 0]
pg.Signals
```

```
pg =

ParameterGroup with properties:

    Protocol Data Unit Details:
    -----
        Name: 'VehicleDataSingle'
        PGN: 40192
        Priority: 5
        PDUFormatType: 'Peer-to-Peer Type 1 '
        SourceAddress: 30
        DestinationAddress: 50

```

```
Data Details:
-----
      Timestamp: 0
      Data: [50 0 100 0 232 3 16 39]
      Signals: [1×1 struct]

Other Information:
-----
      UserData: []
```

```
ans =
```

```
struct with fields:

  VehicleSignal4: 10000
  VehicleSignal3: 1000
  VehicleSignal2: 100
  VehicleSignal1: 50
```

Create and Use J1939 Channels

This example shows you how to use Vehicle Network Toolbox™ with J1939 to create and use J1939 channels to transmit and receive parameter groups on a network. This example uses the CAN database file, `J1939.dbc`. It also uses MathWorks Virtual CAN channels connected in a loopback configuration

Open the Database File

Open the database file to access the definitions.

```
db = canDatabase('J1939.dbc');
```

Create the J1939 Channels

Create J1939 channels on which you can send and receive information.

```
txCh = j1939Channel(db, 'MathWorks', 'Virtual 1', 1)
rxCh = j1939Channel(db, 'MathWorks', 'Virtual 1', 2)
```

```
txCh =
```

```
Channel with properties:
```

Device Information:

```
-----  
                DeviceVendor: 'MathWorks'  
                  Device: 'Virtual 1'  
DeviceChannelIndex: 1  
DeviceSerialNumber: 0
```

Data Details:

```
-----  
ParameterGroupsAvailable: 0  
ParameterGroupsReceived: 0  
ParameterGroupsTransmitted: 0  
    FilterPassList: []  
    FilterBlockList: []
```

Channel Information:

```
-----  
                Running: 0  
                BusStatus: 'N/A'  
InitializationAccess: 1  
    InitialTimestamp: [0x0 datetime]  
                SilentMode: 0  
    TransceiverName: 'N/A'  
    TransceiverState: 0  
                BusSpeed: 500000  
                SJW: 0  
                TSEG1: 0  
                TSEG2: 0  
    NumOfSamples: 0
```

Other Information:

```
-----  
                UserData: []
```

rxCh =

Channel with properties:

Device Information:

```
-----  
                DeviceVendor: 'MathWorks'  
                  Device: 'Virtual 1'
```

```
DeviceChannelIndex: 2
DeviceSerialNumber: 0

Data Details:
-----
ParameterGroupsAvailable: 0
ParameterGroupsReceived: 0
ParameterGroupsTransmitted: 0
FilterPassList: []
FilterBlockList: []

Channel Information:
-----
Running: 0
BusStatus: 'N/A'
InitializationAccess: 1
InitialTimestamp: [0x0 datetime]
SilentMode: 0
TransceiverName: 'N/A'
TransceiverState: 0
BusSpeed: 500000
SJW: 0
TSEG1: 0
TSEG2: 0
NumOfSamples: 0

Other Information:
-----
UserData: []
```

Create the J1939 Parameter Groups

You can create J1939 parameter groups to send on the network.

```
pgSingleFrame = j1939ParameterGroup(db, 'VehicleDataSingle')
pgSingleFrame.SourceAddress = 30;
pgSingleFrame.DestinationAddress = 50;
pgMultiFrame = j1939ParameterGroup(db, 'VehicleDataMulti')
pgMultiFrame.SourceAddress = 30;
pgMultiFrame.DestinationAddress = 255;
```

```
pgSingleFrame =
```

ParameterGroup with properties:

Protocol Data Unit Details:

```
-----
                Name: 'VehicleDataSingle'
                PGN: 40192
                Priority: 6
                PDUFormatType: 'Peer-to-Peer Type 1 '
                SourceAddress: 254
                DestinationAddress: 254
```

Data Details:

```
-----
                Timestamp: 0
                Data: [255 255 255 255 255 255 255 255]
                Signals: [1x1 struct]
```

Other Information:

```
-----
                UserData: []
```

pgMultiFrame =

ParameterGroup with properties:

Protocol Data Unit Details:

```
-----
                Name: 'VehicleDataMulti'
                PGN: 51200
                Priority: 6
                PDUFormatType: 'Peer-to-Peer Type 1 '
                SourceAddress: 254
                DestinationAddress: 254
```

Data Details:

```
-----
                Timestamp: 0
                Data: [255 255 255 255 255 255 255 255 255 255 255 255]
                Signals: [1x1 struct]
```

Other Information:

```
-----
                UserData: []
```

Start the J1939 Channels

To begin using channels for transmit and receive operations, place them online.

```
start(rxCh);  
start(txCh);
```

Send J1939 Parameter Groups

The `transmit` function sends parameter groups onto the network. The J1939 channel automatically sends parameter groups requiring multiframe messaging via its transport protocol.

```
transmit(txCh, pgSingleFrame)  
transmit(txCh, pgSingleFrame)  
transmit(txCh, pgMultiFrame)  
transmit(txCh, pgSingleFrame)  
transmit(txCh, pgSingleFrame)  
pause(1);
```

Receive the Parameter Groups

The `receive` function retrieves information from the channel which represents messaging that occurred on the network.

```
pgRx = receive(rxCh, Inf)
```

```
pgRx =
```

```
1×5 ParameterGroup array with properties:
```

```
Protocol Data Unit Details:
```

```
-----
```

```
Name  
PGN  
Priority  
PDUFormatType  
SourceAddress  
DestinationAddress
```

```
Data Details:
```

```
-----
```

```
Timestamp
```

```
Data
Signals
```

```
Other Information:
-----
UserData
```

Inspect Received Parameter Groups

View details of the received information.

```
pgRx(1)
```

```
ans =
```

```
ParameterGroup with properties:
```

```
Protocol Data Unit Details:
```

```
-----
                Name: 'VehicleDataSingle'
                PGN: 40192
                Priority: 6
                PDUFormatType: 'Peer-to-Peer Type 1 '
                SourceAddress: 30
                DestinationAddress: 50
```

```
Data Details:
```

```
-----
                Timestamp: 0.1530
                Data: [255 255 255 255 255 255 255 255]
                Signals: [1×1 struct]
```

```
Other Information:
```

```
-----
                UserData: []
```

Note Multiframe Reception

Parameter groups sent using the transport protocol are reconstructed in full detail by the channel.

```
pgRx(3)
```

```
ans =
```

```
ParameterGroup with properties:
```

```
Protocol Data Unit Details:
```

```
-----
```

```
        Name: 'VehicleDataMulti'  
        PGN: 51200  
        Priority: 6  
        PDUFormatType: 'Peer-to-Peer Type 1 '  
        SourceAddress: 30  
        DestinationAddress: 255
```

```
Data Details:
```

```
-----
```

```
        Timestamp: 0.3810  
        Data: [255 255 255 255 255 255 255 255 255 255 255 255]  
        Signals: [1x1 struct]
```

```
Other Information:
```

```
-----
```

```
        UserData: []
```

Stop the J1939 Channels

To stop receiving data from the network, stop the J1939 channels.

```
stop(rxCh);  
stop(txCh);
```

More About

- “J1939 Interface” on page 9-2
- “J1939 Parameter Group Format” on page 9-3
- “J1939 Network Management” on page 9-5
- “J1939 Transport Protocols” on page 9-6
- “J1939 Channel Workflow” on page 9-7

CAN Communications in Simulink

- “Vehicle Network Toolbox Simulink Blocks” on page 10-2
- “CAN Communication Workflows in Simulink” on page 10-3
- “Open the Vehicle Network Toolbox Block Library” on page 10-7
- “Build CAN Communication Simulink Models” on page 10-9
- “Create Custom Blocks” on page 10-26

Vehicle Network Toolbox Simulink Blocks

This section describes how to use the Vehicle Network Toolbox CAN block library. The library contains these blocks:

- **CAN Configuration** — Configure the settings of a CAN device.
- **CAN Log** — Logs messages to file.
- **CAN Pack** — Pack signals into a CAN message.
- **CAN Receive** — Receive CAN messages from a CAN bus.
- **CAN Replay**— Replays logged messages to CAN bus or output port.
- **CAN Transmit** — Transmit CAN messages to a CAN bus.
- **CAN Unpack** — Unpack signals from a CAN message.

The Vehicle Network Toolbox block library is a tool for simulating message traffic on a CAN network, as well for using the CAN bus to send and receive messages. You can use blocks from the block library with blocks from other Simulink libraries to create sophisticated models.

To use the Vehicle Network Toolbox block library, you require Simulink, a tool for simulating dynamic systems. Simulink is a model definition environment. Use Simulink blocks to create a block diagram that represents the computations of your system or application. Simulink is also a model simulation environment. Run the block diagram to see how your system behaves. If you are new to Simulink, read “Getting Started with Simulink” (Simulink) to understand its functionality better.

For more detailed information about the blocks in the Vehicle Network Toolbox block library see “CAN Communication in Simulink”.

CAN Communication Workflows in Simulink

In this section...
“Message Transmission Workflow” on page 10-3
“Message Reception Workflow” on page 10-5

Message Transmission Workflow

This workflow represents the most common CAN Transmit model. Adjust your model as needed. For more workflow examples, see “Build CAN Communication Simulink Models” on page 10-9 and the “Simulink Tutorials” in the Vehicle Network Toolbox examples.

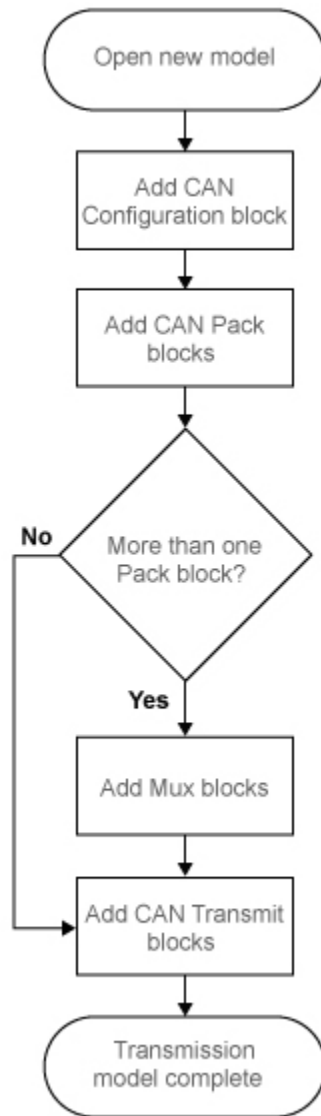

Using Mux Blocks

- Use a Mux block to combine every message from the source if they are transmitted at the same rate.

- Use one CAN Transmit block for each configured Mux block.

Message Reception Workflow

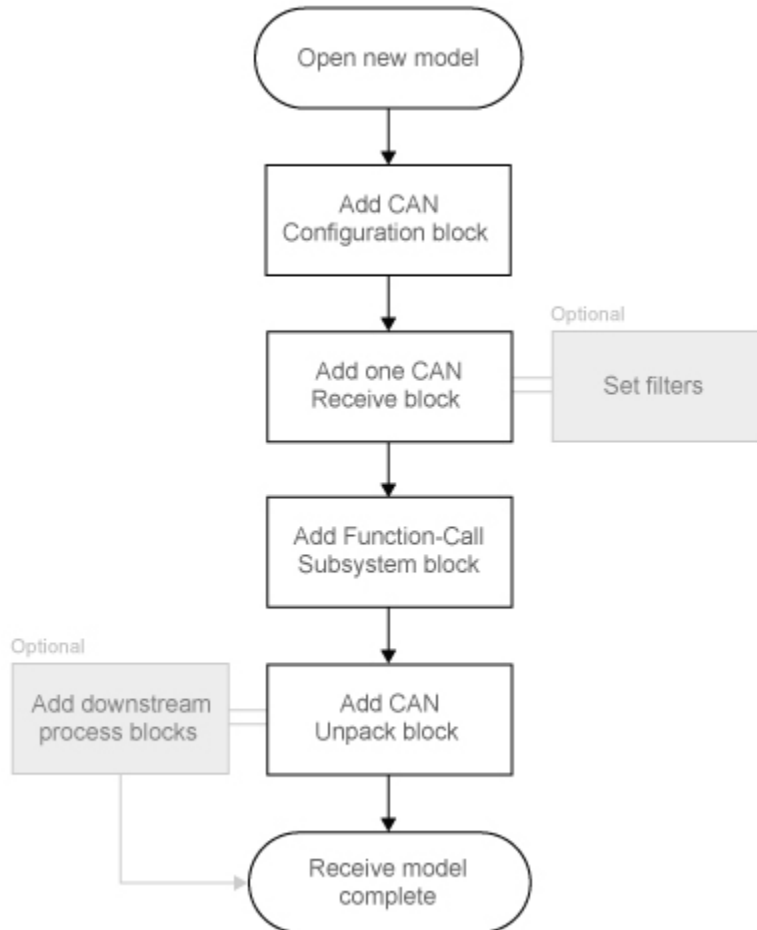

For workflow examples, see “Build CAN Communication Simulink Models” on page 10-9 and the Vehicle Network Toolbox demos.

Message Filtering

Set up filters to process only relevant messages. This ensures optimal simulation performance.

Do not set up filters if you need to parse all bus communications.

Function-Call Triggered Message Processing

Set up your CAN Unpack block:

- In a function-call triggered subsystem if you want to unpack every message received by your `CAN Receive` block.
- Without a function-call triggered subsystem if you want to unpack only the most recent message received by your `CAN Receive` block.
Set up this system if your receive block is filtering for a single message.

Downstream Processing

For any downstream processing using received messages, include blocks:

- Within the function-call subsystem if your downstream process must respond to all messages received in a single timestep in this model.
- Outside the function-call subsystem if your downstream process responds only to the most recent message received in a given timestep in this model.
In this case, the CAN Unpack block will not respond to any other messages received, irrespective of the messages ID.

Open the Vehicle Network Toolbox Block Library

In this section...

“Using the Simulink Library Browser” on page 10-7

“Using the MATLAB Command Window” on page 10-8

Using the Simulink Library Browser

To open the Vehicle Network Toolbox block library, start Simulink by entering the following at the MATLAB command prompt:

```
simulink
```

In the Simulink start page dialog, click **Blank Model**, and then **Create Model**. An empty, Editor window opens.

In the model Editor window, click **View > Library Browser**.

The Simulink Library Browser opens. Its left pane contains a tree of available block libraries in alphabetical order. Expand the **Vehicle Network Toolbox** node and click **CAN Communication**.

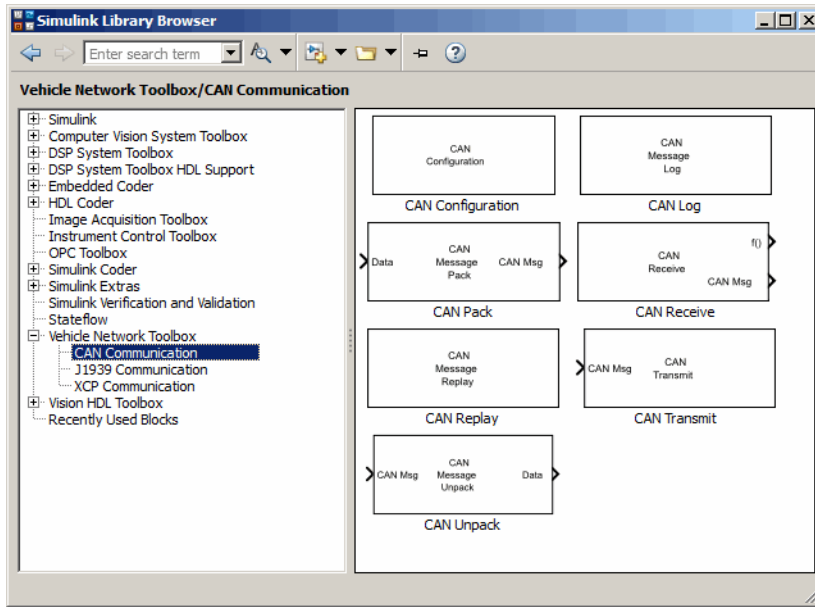

Using the MATLAB Command Window

To open the Vehicle Network Toolbox CAN Communications block library, enter `canlib` in the MATLAB Command window.

MATLAB displays the contents of the library in a separate window.

Build CAN Communication Simulink Models

This topic comprises the following sections to form a complete CAN communication simulation.

In this section...
“Build a Message Transmit Model” on page 10-9
“Build a Message Receive Model” on page 10-13
“Save and Run the Model” on page 10-21

Build a Message Transmit Model

This section illustrates how to send data via a CAN network. The example builds a simple model using Vehicle Network Toolbox blocks with other blocks in the Simulink library, using the following steps:

- “Step 1: Create a New Model” on page 10-9
- “Step 2: Open the Block Library” on page 10-10
- “Step 3: Drag Vehicle Network Toolbox Blocks into the Model” on page 10-10
- “Step 4: Drag Other Blocks to Complete the Model” on page 10-11
- “Step 5: Connect the Blocks” on page 10-11
- “Step 6: Specify the Block Parameter Values” on page 10-12

For this portion of the example

- Use virtual CAN channels to transmit messages.
- Use the **CAN Configuration** block to configure your CAN channels.
- Use the Constant block to send data to the **CAN Pack** block.
- Use the **CAN Transmit** block to send the data to the virtual CAN channel.

Use this section with “Build a Message Receive Model” on page 10-13 and “Save and Run the Model” on page 10-21 to build your complete model and run the simulation.

Step 1: Create a New Model

- 1 To start Simulink and create a new model, enter the following at the MATLAB command prompt:

```
simulink
```

In the Simulink start page dialog, click **Blank Model**, and then **Create Model**. An empty, Editor window opens.

- 2 In the Editor, click **File > Save As** to assign a name to your new model.

Step 2: Open the Block Library

- 1 In the model Editor window, click **View > Library Browser**.
- 2 The Simulink Library Browser opens. Its left pane contains a tree of available block libraries in alphabetical order. Expand the **Vehicle Network Toolbox** node and click **CAN Communication**.

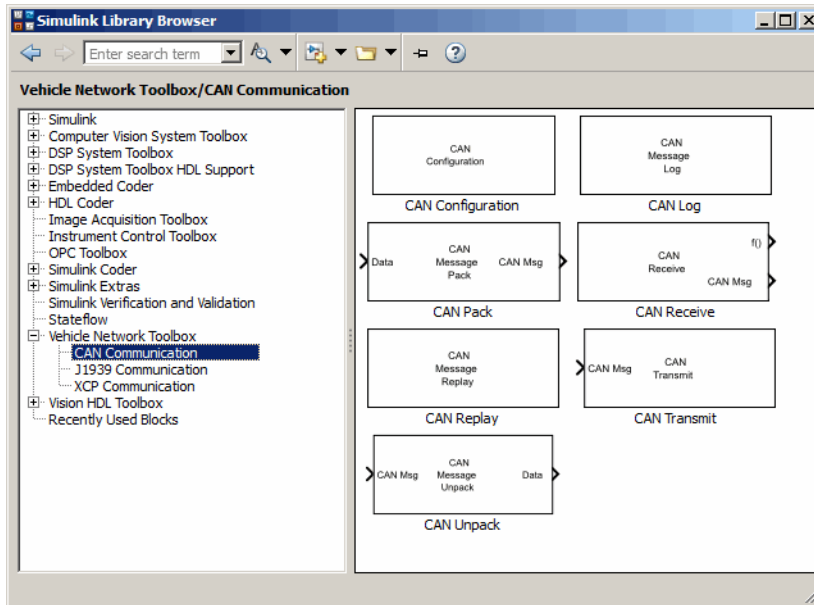

Step 3: Drag Vehicle Network Toolbox Blocks into the Model

To use the blocks in a model, click a block in the library and drag it into the editor. For this example, you need one instance each of the CAN Configuration, CAN Pack, and CAN Transmit blocks in your model.

Note The default configuration of each block in your model is based on the first appropriate device that it finds on your system. The block settings in the images you

see in the following steps might differ from those on your system until all the required settings are applied.

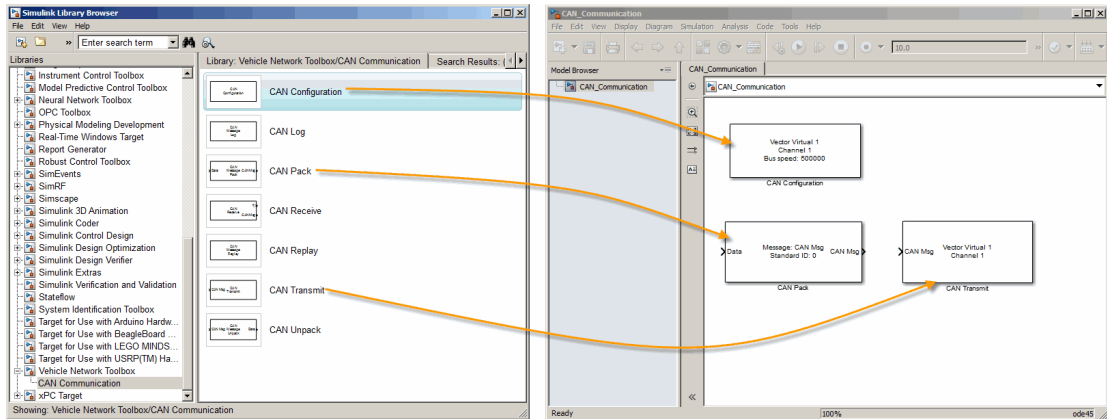

Step 4: Drag Other Blocks to Complete the Model

This example requires a source block that feeds data to the CAN Pack block. Add a Constant block to your model.

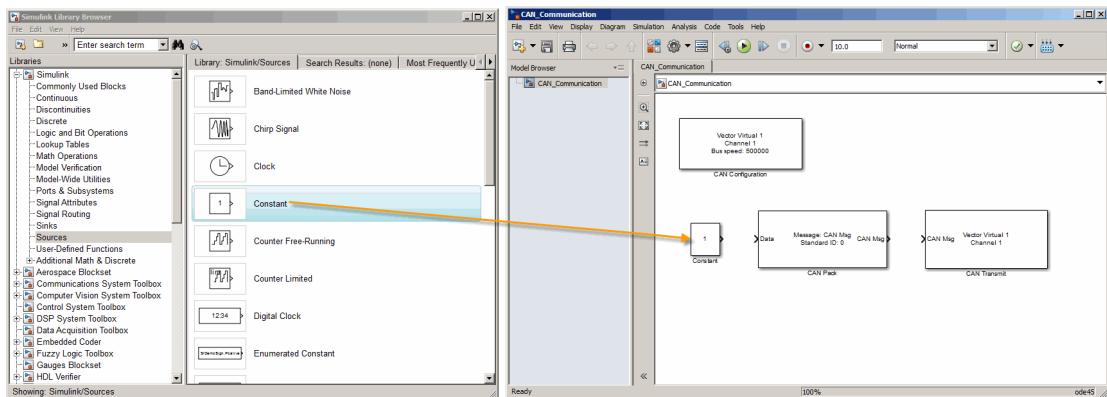

Step 5: Connect the Blocks

Make a connection between the Constant block and the CAN Pack block. When you move the pointer near the output port of the Constant block, the pointer becomes a cross hair.

Click the Constant block output port and, holding the mouse button, drag the pointer to the input port of the CAN Pack block. Then release the button.

In the same way, make a connection between the output port of the CAN Pack block and the input port of the CAN Transmit block.

The CAN Configuration block does not connect to any other block. This block configures the CAN channel used by the CAN Transmit block to transmit the packed message.

Step 6: Specify the Block Parameter Values

You set parameters for the blocks in your model by double-clicking the block.

Configure the CAN Configuration Block

Double-click the CAN Configuration block to open its parameters dialog box. Set:

- **Device** to Vector Virtual 1 (Channel 1)
- **Bus speed** to 500000
- **Acknowledge Mode** to Normal

Click **OK**.

Configure the CAN Pack Block

Double-click the CAN Pack block to open its parameters dialog box. Set the:

- **Data is input as** to raw data
- **Name** to the default value CAN Msg
- **Identifier type** to the default Standard (11-bit identifier) type
- **Identifier** to 500
- **Length (bytes)** to the default length of 8

Click **OK**.

Configure the CAN Transmit Block

Double-click the CAN Transmit block to open its parameters dialog box. Set **Device** to Vector Virtual 1 (Channel 1). Click **Apply**, then **OK**.

Configure the Constant Block

Double-click the Constant block to open its parameters dialog box. On the **Main** tab, set the:

- **Constant value** to [1 2 3 4 5 6 7 8]
- **Sample time** to 0.01 seconds

On the **Signal Attributes** tab, set the **Output data type** to uint8. Click **OK**.

Your model looks like this figure.

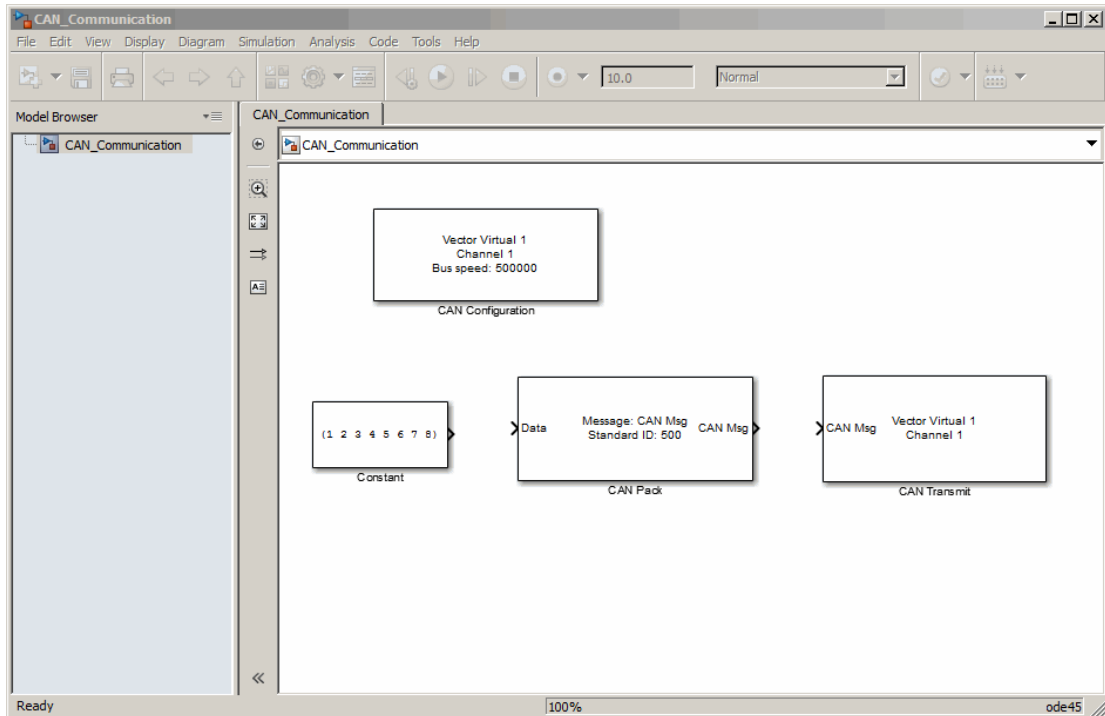

Build a Message Receive Model

This section provides an example that builds a simple model using the Vehicle Network Toolbox blocks with other blocks in the Simulink library. This example illustrates how to receive data via a CAN network, in the following steps:

- “Step 7: Drag Vehicle Network Toolbox Blocks into the Model” on page 10-14
- “Step 8: Drag Other Blocks to Complete the Model” on page 10-15
- “Step 9: Connect the Blocks” on page 10-17
- “Step 10: Specify the Block Parameter Values” on page 10-19

For this portion of the example

- Use a virtual CAN channel to receive messages.
- Use the **CAN Configuration** block to configure your virtual CAN channels.
- Use the **CAN Receive** block to receive the message sent by the blocks built in “Build a Message Transmit Model” on page 10-9.
- Use a Function-Call Subsystem block that contains the **CAN Unpack** block. This function takes the data from the **CAN Receive** block and uses the parameters of the **CAN Unpack** block to unpack your message data.
- Use a Scope block to show the transfer of data visually.

Use this section with “Build a Message Transmit Model” on page 10-9 and “Save and Run the Model” on page 10-21 to build your complete model and run the simulation.

Step 7: Drag Vehicle Network Toolbox Blocks into the Model

For this example, you need one instance each of the **CAN Configuration**, **CAN Receive**, and **CAN Unpack** blocks in your model. However, you add only the **CAN Configuration** and the **CAN Receive** blocks here. Add the **CAN Unpack** block into the Function-Call Subsystem described in “Step 8: Drag Other Blocks to Complete the Model” on page 10-15.

Tip: Configure a separate CAN channel for the **CAN Receive** and **CAN Transmit** blocks.

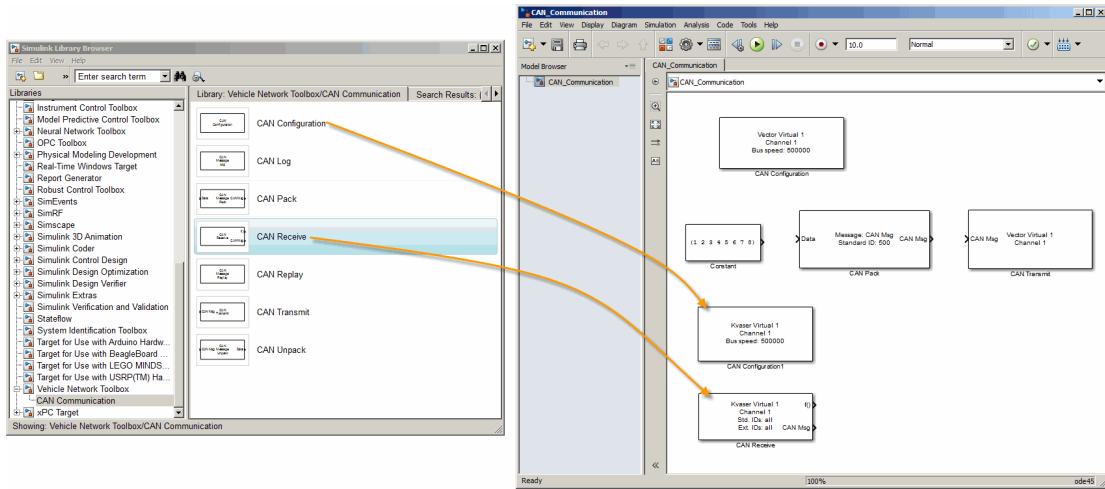

Step 8: Drag Other Blocks to Complete the Model

Use the Function-Call Subsystem block from the Simulink **Ports & Subsystems** block library to build your CAN Message pack subsystem.

- 1 Drag the Function-Call Subsystem block into the model.

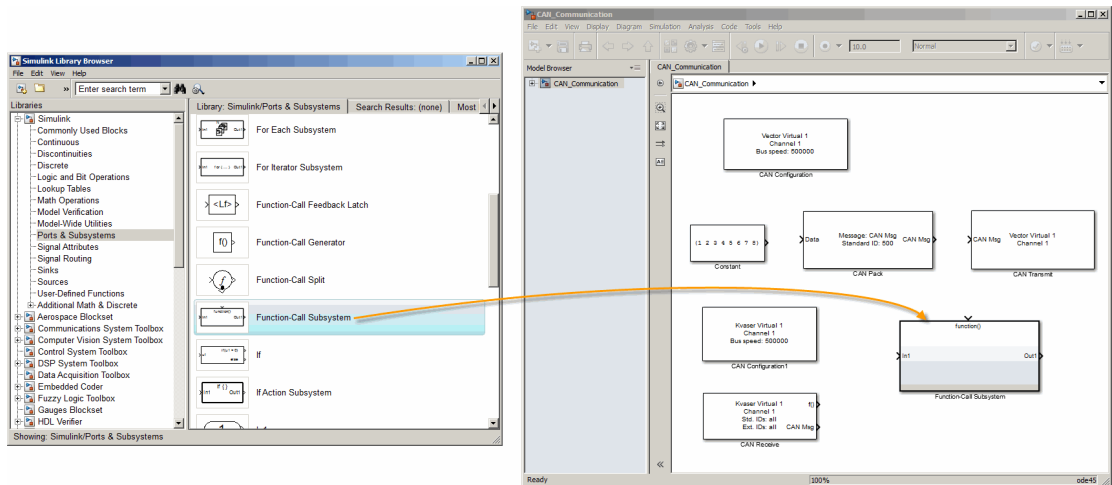

- 2 Double-click the Function-Call Subsystem block to open the subsystem editor.

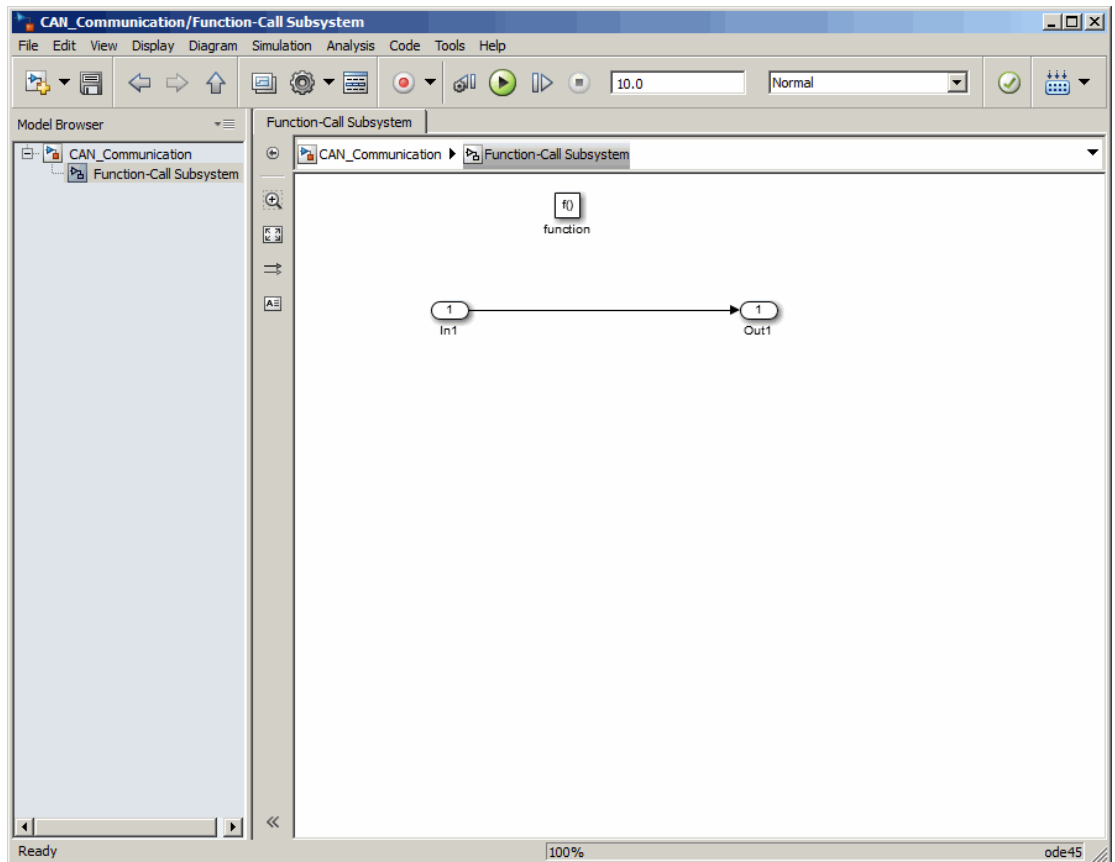

- 3 Drop the CAN Unpack block from the Vehicle Network Toolbox block library in this subsystem.

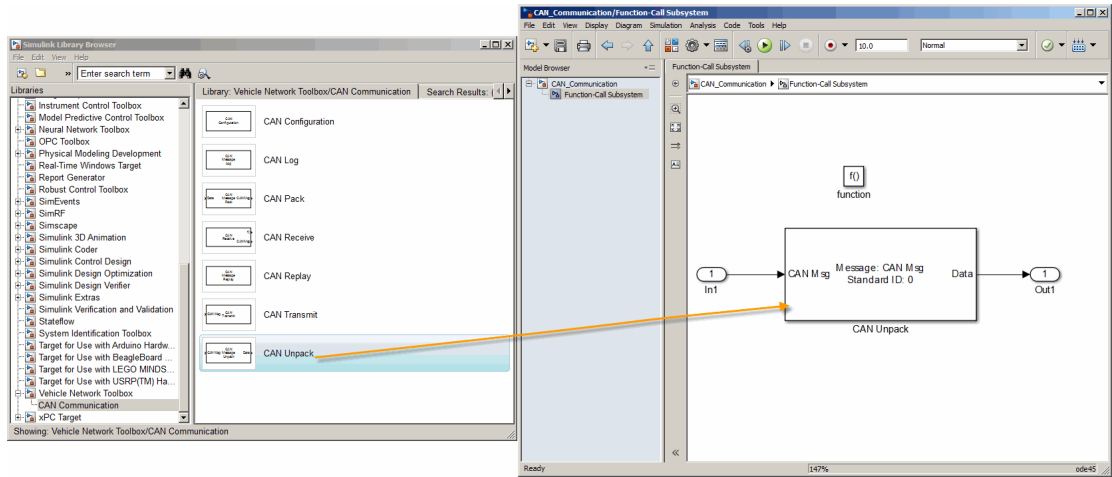

To see the results of the simulation visually, drag the Scope block from the Simulink block library into your model.

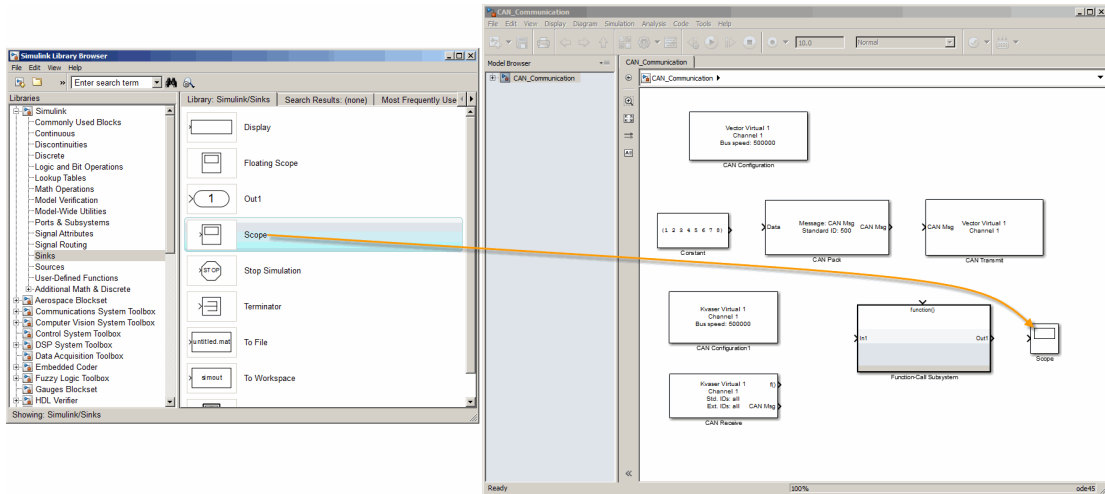

Step 9: Connect the Blocks

- 1 Connect the **CAN Msg** output port on the CAN Receive block to the **In1** input port on the Function-Call Subsystem block.

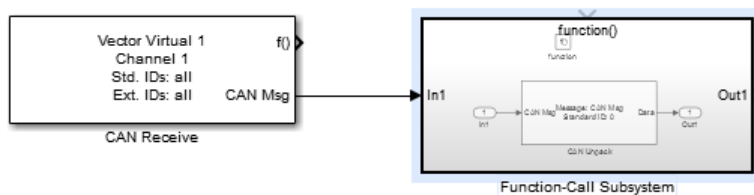

- 2 Open the Function-Call Subsystem block and:
 - Double-click **In1** to rename it to **CAN Msg**.
 - Double-click **Out1** to rename it to **data**.
- 3 Rename the Function-Call Subsystem block to **CAN Unpack Subsystem**.
- 4 Connect the **f()** output port on the CAN Receive block to the **function()** input port on the Function-Call Subsystem block.

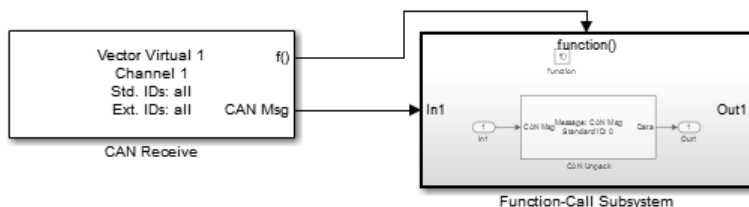

- 5 Connect the **CAN Unpack Subsystem** output port to the input port on the Scope block.

Your model looks like this figure.

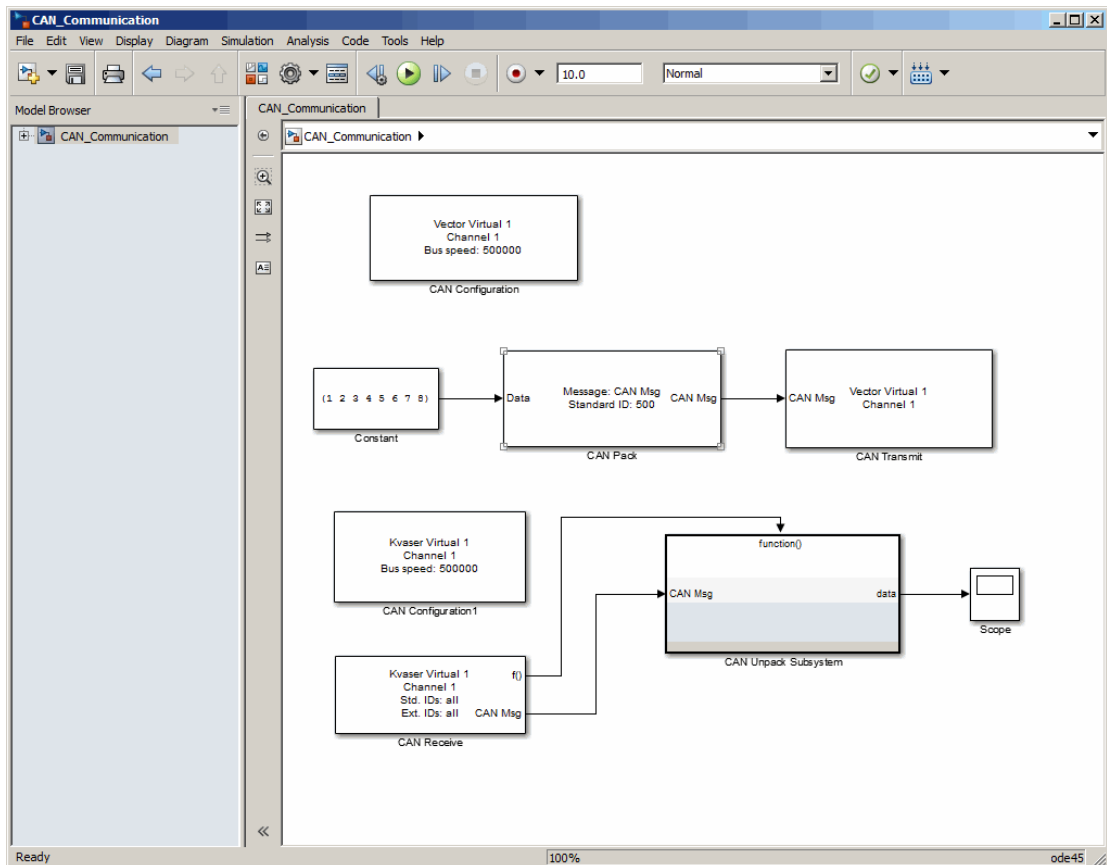

The CAN Configuration block does not connect to any other block. This block configures the CAN channel used by the CAN Receive block to receive the CAN message.

Step 10: Specify the Block Parameter Values

Set parameters for the blocks in your model by double-clicking the block.

Configure the CAN Configuration1 Block

Double-click the CAN Configuration block to open its parameters dialog box. Set the:

- **Device** to Vector Virtual 1 (Channel 2)
- **Bus speed** to 500000
- **Acknowledge Mode** to Normal

Click **OK**.

Configure the CAN Receive Block

Double-click the CAN Receive block to open its Parameters dialog box. Set the:

- **Device** to Vector Virtual 1 (Channel 2)
- **Sample time** to 0.01
- **Number of messages received at each timestep** to all

Click **OK**.

Configure the CAN Unpack Subsystem

Double-click the CAN Unpack subsystem to open the Function-Call Subsystem editor. In the model, double-click the CAN Unpack block to open its parameters dialog box. Set the:

- **Data to be output as** to raw data
- **Name** to the default value CAN Msg
- **Identifier type** to the default Standard (11-bit identifier)
- **Identifier** to 500
- **Length (bytes)** to the default length of 8

Click **OK**.

Your subsystem looks like this figure.

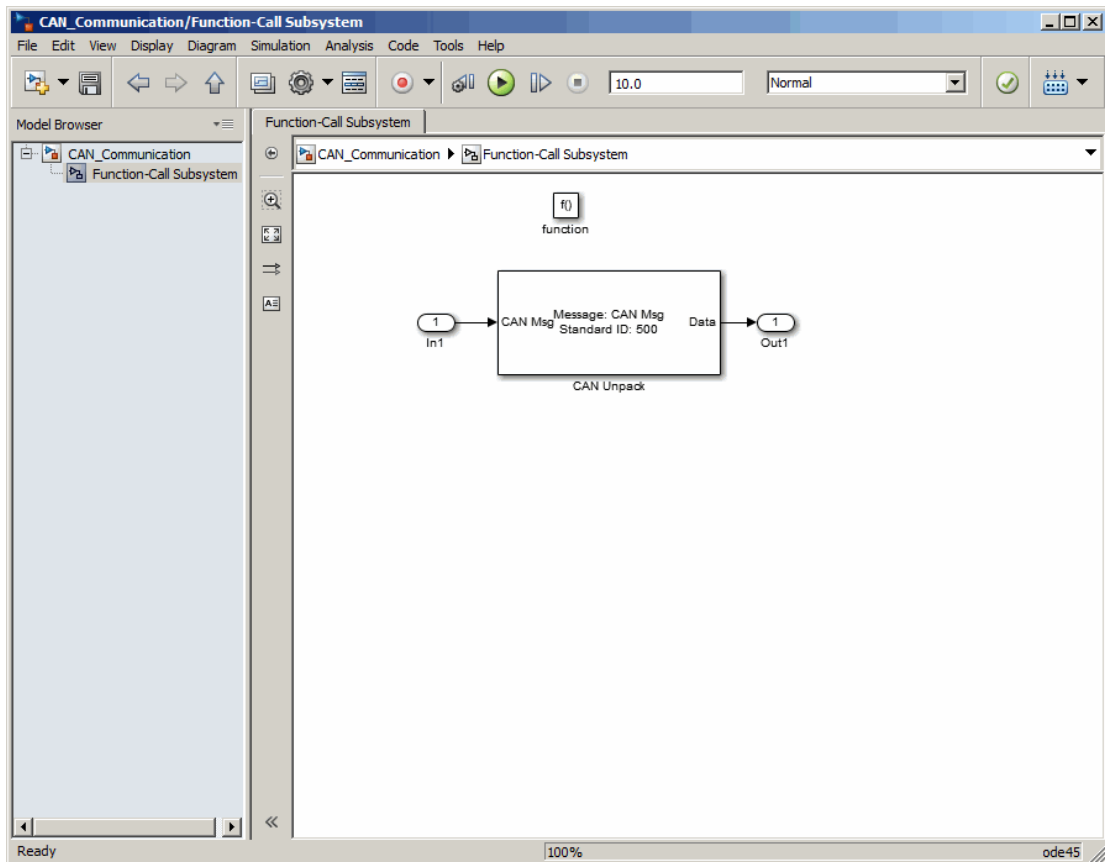

Save and Run the Model

This section shows you how to save the models you built, “Build a Message Transmit Model” on page 10-9 and “Build a Message Receive Model” on page 10-13.

- “Step 11: Save the Model” on page 10-22
- “Step 12: Change Configuration Parameters” on page 10-22
- “Step 13: Run the Simulation” on page 10-22
- “Step 14: View the Results” on page 10-23

Step 11: Save the Model

Before you run the simulation, save your model by clicking the **Save** icon or selecting **File > Save** from the menu bar.

Step 12: Change Configuration Parameters

- 1** In your model window, select **Simulation > Model Configuration Parameters**. The Configuration Parameters dialog box opens.
- 2** In the Solver Options section, select:
 - **Fixed-step** from the **Type** list.
 - **Discrete (no continuous states)** from the **Solver** list.

Step 13: Run the Simulation

To run the simulation, click the **Run** button on the model window toolbar. Alternatively, you can use the **Simulation** menu in the model window and choose the **Run** option.

When you run the simulation, the CAN Transmit block gets the message from the CAN Pack block. It then transmits it via Virtual Channel 1. The CAN Receive block on Virtual Channel 2 receives this message and hands it to the CAN Unpack block to unpack the message.

While the simulation is running, the status bar at the bottom of the model window updates the progress of the simulation.

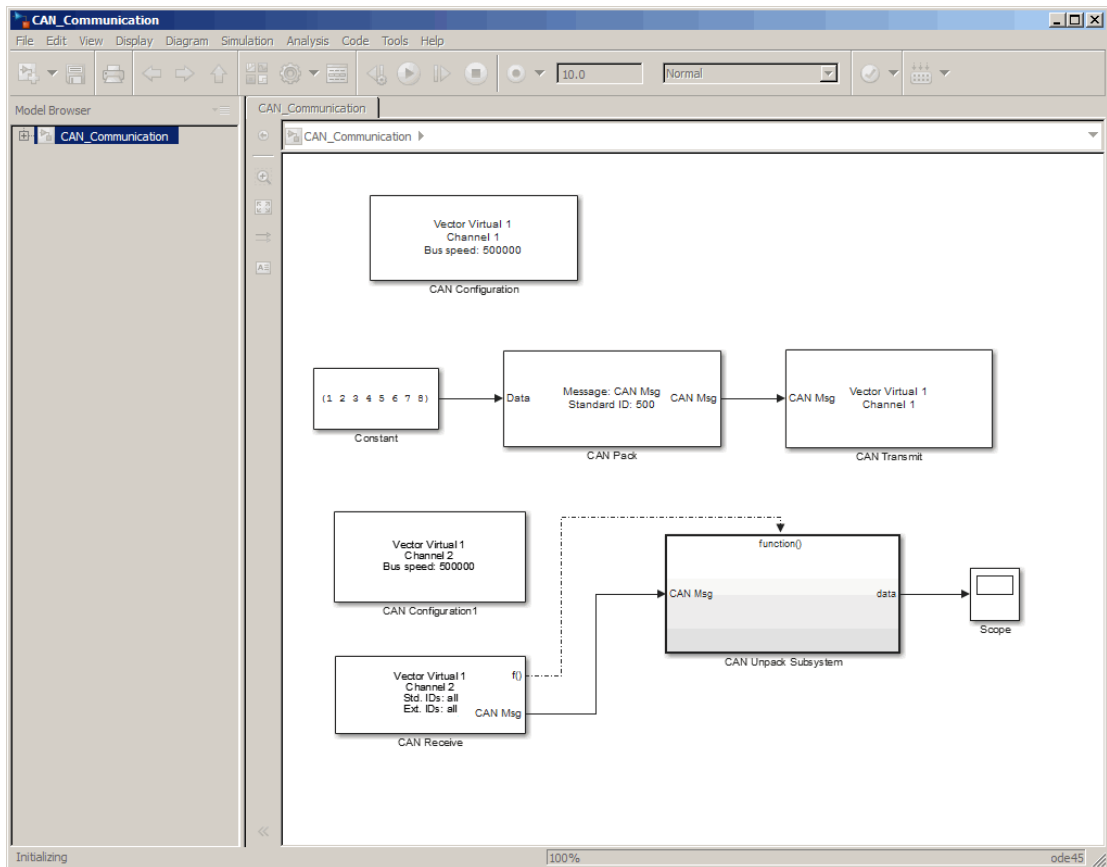

Step 14: View the Results

Double-click the Scope block to view the message transfer on a graph.

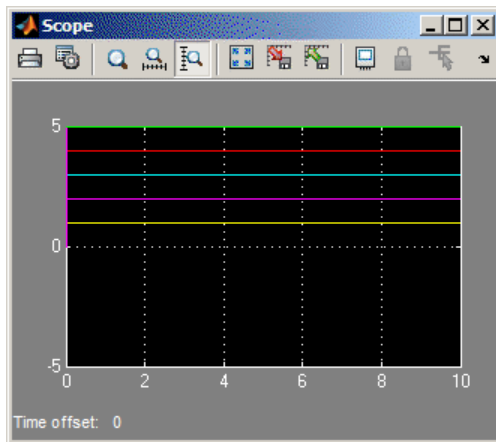

If you cannot see all the data on the graph, click the **Autoscale** toolbar button, which automatically scales both axes to display all stored simulation data.

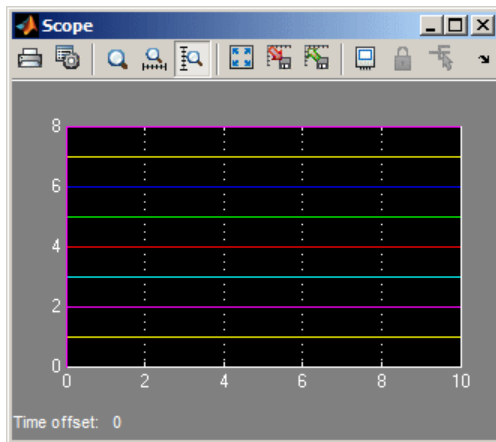

In the graph, the horizontal axis represents the simulation time in seconds and the vertical axis represents the received data value. In the Message Transmit model, you configured blocks to pack and transmit an array of constant values, [1 2 3 4 5 6 7 8], every 0.01 second of simulation time. In the Message Receive model, these values are received and unpacked. The output in the Scope window represents the received data values.

More About

- “Build and Edit a Model in the Simulink Editor” (Simulink)

Create Custom Blocks

You can create custom **Receive** and **Transmit** blocks to use with hardware currently not supported by the Vehicle Network Toolbox.

Vehicle Network Toolbox blocks use a custom CAN data type. To use the blocks you create with other Vehicle Network Toolbox blocks, register this custom CAN data type.

To use the custom data type defined in the Vehicle Network Toolbox, write a C++ S-function.

Note: You must use a C++ file type S-function (.cpp) to create custom blocks. Using a C-file type S-function (.c) may cause linker errors.

To register and use the custom CAN data type, in your S-function:

- 1 Define the `IMPORT_SCANUTIL` identifier that imports the required symbols when you compile the S-function:

```
#define IMPORT_SCANUTIL
```

- 2 Include the `can_datatype.h` header located in `[MATLABROOT]\toolbox\vnt\vntblks\include\candatatype` at the top of the S-function:

```
#include "can_datatype.h"
```

Note: The header `can_message.h` included by `can_datatype.h` is located in `[MATLABROOT]\toolbox\shared\can\src\scanutil\`.

- 3 Link your S-function during build to the `scanutil.lib` located in the `[MATLABROOT]\toolbox\vnt\vntblks\lib\<ARCH>` directory. The shared library `scanutil.dll`, is located in the `[MATLABROOT]\bin\<ARCH>`
- 4 Call this function in `mdlInitializeSizes` to initialize the custom CAN data type:

```
mdlInitialize_CAN_datatype(S);
```

- 5 Get custom data type ID using `ssGetDataTypeId`:

```
dataTypeID = ssGetDataTypeId(S,SL_CAN_MESSAGE_DTYPE_NAME);
```

- 6 Do one of the following:

- To create a receive block, set output port data type to CAN_MESSAGE:
`ssSetOutputPortDataType(S, portID, dataTypeID);`
- To create a transmit block, set the input port to CAN_MESSAGE:
`ssSetInputPortDataType(S, portID, dataTypeID);`

More About

- “S-Function Basics” (Simulink)

Hardware Limitations

This topic describes limitations of using hardware in the Vehicle Network Toolbox based on limitations placed by the hardware vendor:

Vector Hardware Limitations

You cannot have more than 64 physical or 32 virtual simultaneous connections using a Vector CAN device.

If you use more than the number of connections Vector allows, you might get an error:

- In MATLAB R2013a and later:
Unable to query hardware information for the selected CAN channel object.
- In MATLAB R2012b:
boost thread resource allocation error.
- In MATLAB R2012a and earlier:
An unhandled error occurred with CAN device.

To work around this issue in Simulink:

- Use only a single Receive block for message reception in Simulink and connect all downstream Unpack blocks to it.
- Use a Mux block to combine CAN messages from Unpack blocks transmitting at the same rate into a single Transmit block.

To work around this issue in MATLAB:

- Try reusing channels you have already created for your application in MATLAB.

XCP Communications in Simulink

- “Vehicle Network Toolbox XCP Simulink Blocks” on page 12-2
- “Open the Vehicle Network Toolbox XCP Block Library” on page 12-3
- “XCP Data Acquisition over CAN” on page 12-5

Vehicle Network Toolbox XCP Simulink Blocks

This section describes how to use the Vehicle Network Toolbox XCP block library. The library contains these blocks:

- **XCP CAN Transport Layer**— Transmit and Receive XCP messages over CAN bus.
- **XCP Configuration** — Configure XCP settings.
- **XCP Data Acquisition** — Acquire XCP data.
- **XCP Data Stimulation** — Stimulate XCP data.

The Vehicle Network Toolbox XCP block library is a tool for simulating XCP message traffic on a CAN network. You can use blocks from the block library with blocks from other Simulink libraries to create sophisticated models.

To use the Vehicle Network Toolbox XCP block library, you require Simulink, a tool for simulating dynamic systems. Simulink is a model definition environment. Use Simulink blocks to create a block diagram that represents the computations of your system or application. Simulink is also a model simulation environment. Run the block diagram to see how your system behaves. If you are new to Simulink, read “Getting Started with Simulink” (Simulink) to understand its functionality better.

Open the Vehicle Network Toolbox XCP Block Library

In this section...

“Using the MATLAB Command Window” on page 12-3

“Using the Simulink Library Browser” on page 12-4

Using the MATLAB Command Window

To open the Vehicle Network Toolbox block library, enter `xcp1ib` in the MATLAB Command window.

The contents of the library open in a separate window.

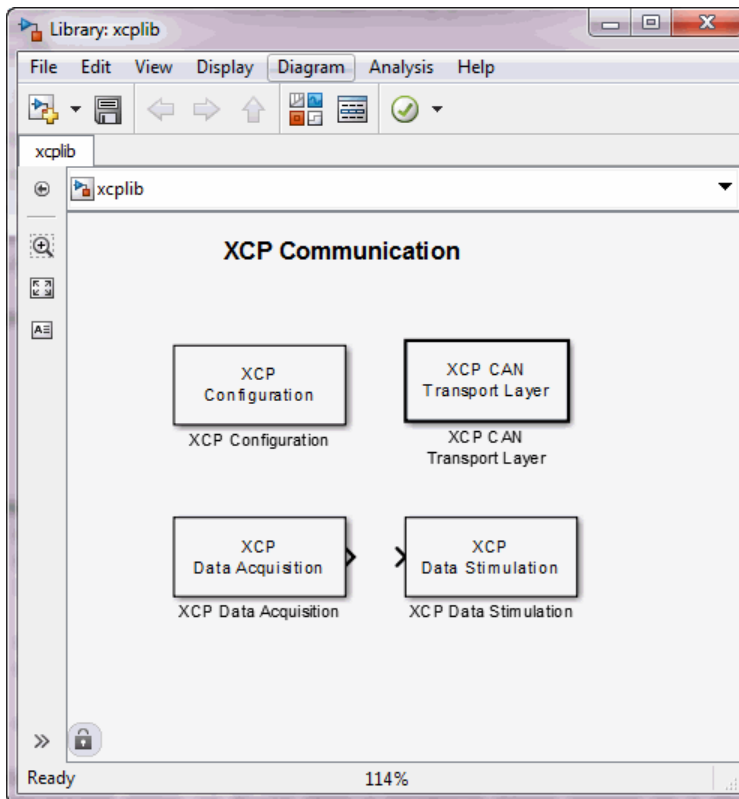

Using the Simulink Library Browser

To open the Vehicle Network Toolbox block library, start the Simulink Library Browser from MATLAB. Then select the library from the list of available block libraries displayed in the browser.

To start the Simulink Library Browser, enter `simulink` in the MATLAB Command Window.

The **Libraries** pane lists all available block libraries, with the basic Simulink library listed first, followed by other libraries listed alphabetically under it. To open the Vehicle Network Toolbox block library, click its icon and select **CAN Communication** for the CAN blocks.

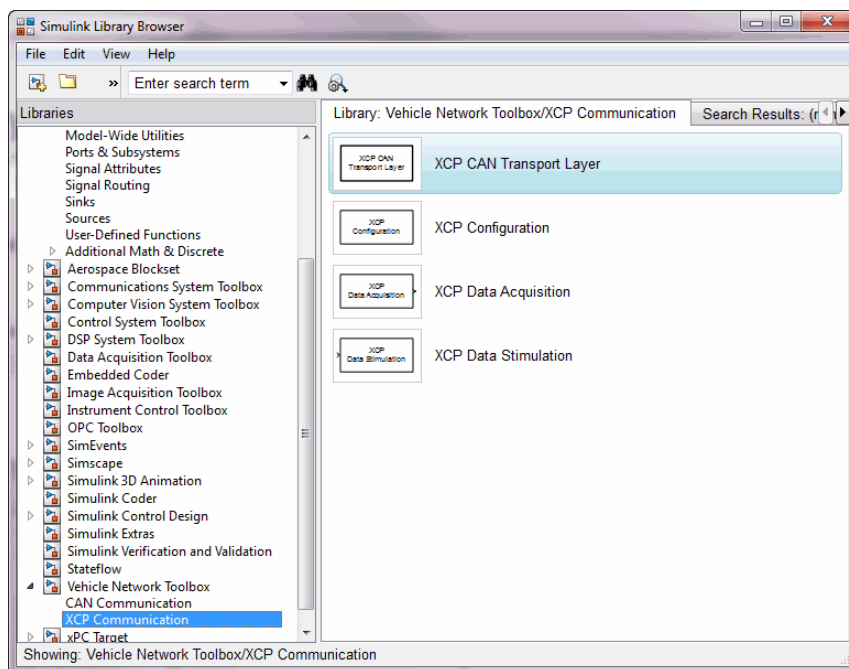

Simulink loads and displays the blocks in the library.

XCP Data Acquisition over CAN

This example shows you how to use XCP blocks to directly acquire measurement values from a slave in Simulink®. It uses an XCP slave simulator available for free download from Vector, and Vector Virtual CAN channels.

Vehicle Network Toolbox™ provides Simulink blocks for acquiring measurement values from a slave via Simulink models over Controller Area Networks (CAN). This example uses the XCP Configuration, XCP Data Acquisition, and XCP CAN Transport Layer blocks to perform data transfer over a CAN bus.

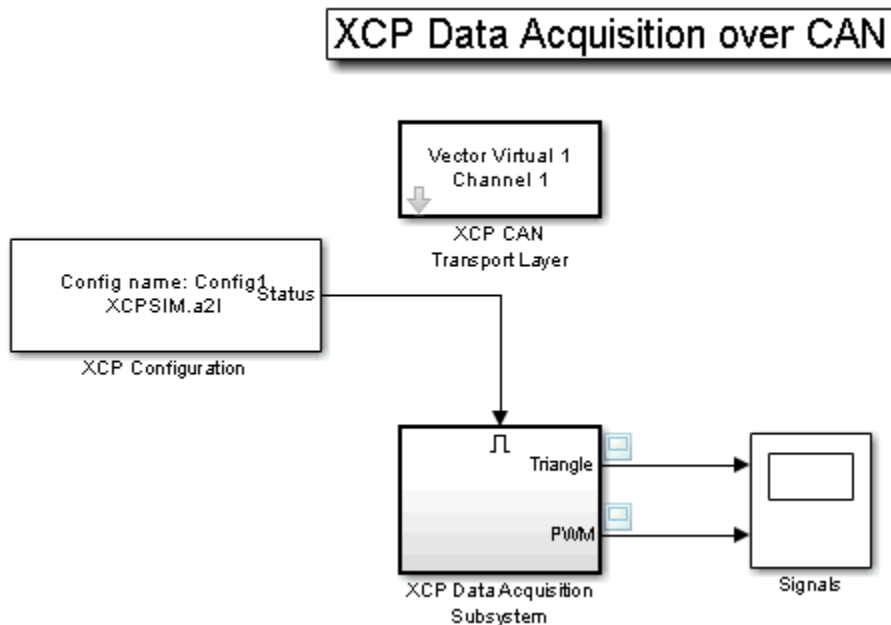

Run a Slave Simulator

For this example, you must install a third party XCP Sample implementation from Vector. This includes a slave simulator and an A2L file. To install this free implementation:

- 1 Go to www.vector.com and navigate to the "DOWNLOADS" page.
- 2 Search for "Demos" under "Categories" and "XCP" under "Standards".

- 3 Download and install the available version of "XCP Sample Implementation".
- 4 In MATLAB, navigate to where you installed the sample package, and then go to .\Samples\XCPSim\CANape.
- 5 The MATLAB XCP examples will use the XCPSIM.a2l file and the XCPsim.exe slave simulator. Run XCPsim.exe.

Setting up XCP Block Parameters

Create a model to set up XCP data acquisition for the measurements, Triangle and PWM, from the slave.

- Use an XCP Configuration block and select the A2L file, XCPSim.a2l
- Use an XCP CAN Transport Layer block and set the Device to Vector Virtual Channel 1. The transport layer is configured to transfer XCP messages over CAN via the specified virtual channel.
- Use XCP Data Acquisition blocks to receive selected measurements at specified events. For this example we have selected an XCP Data Acquisition block for each measurement of each selected event.

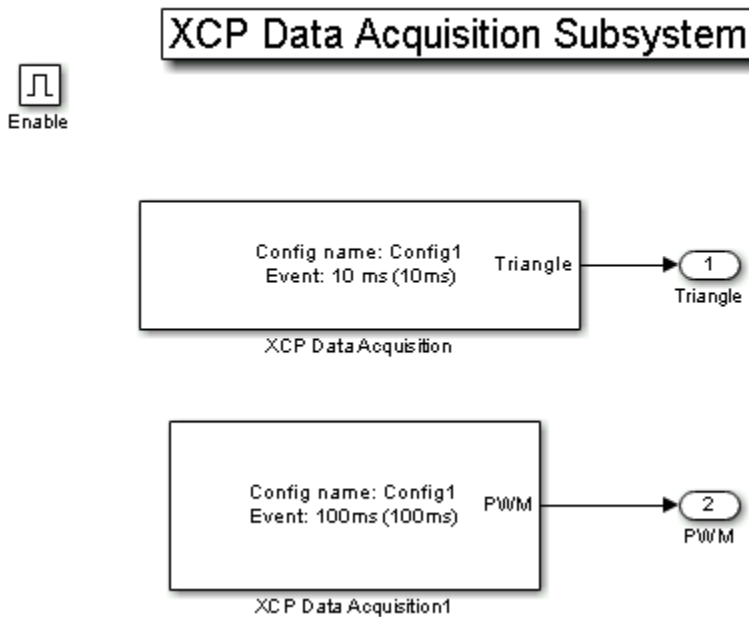

Visualize Measurement Values Received From Slave

Plot the results to see the measurement values for Triangle and PWM from the slave. The X-axis corresponds to the simulation timestep.

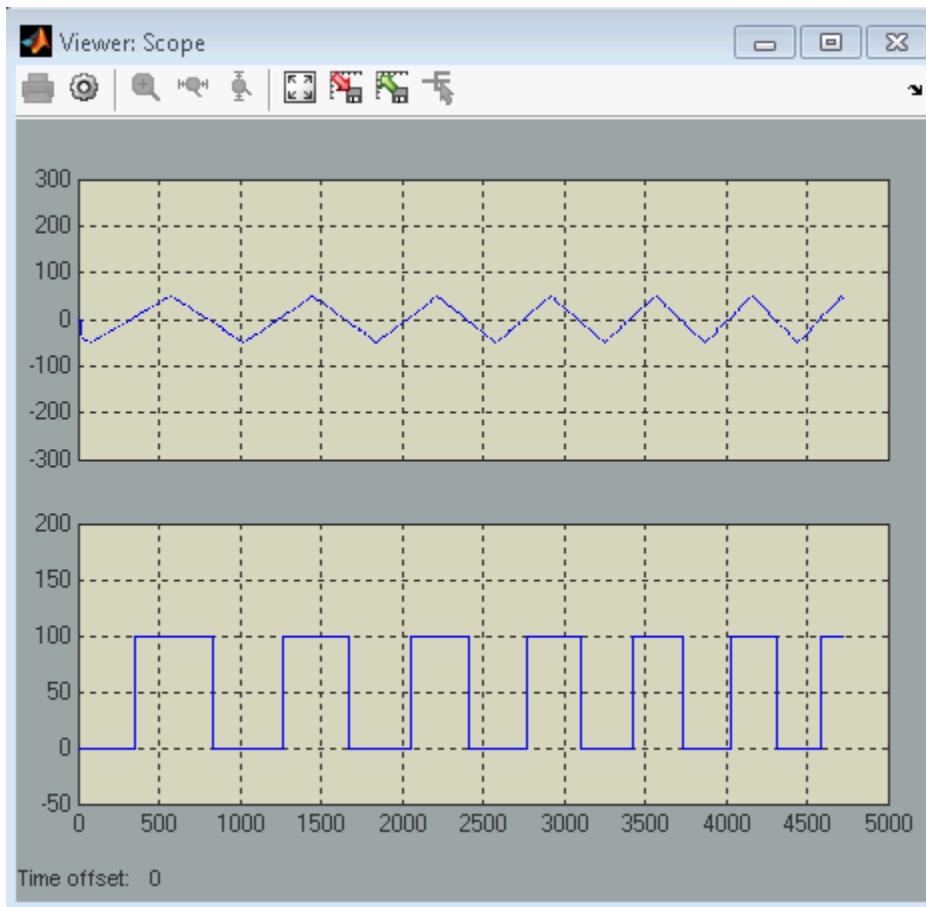

Functions — Alphabetical List

attachDatabase

Attach CAN database to messages and remove CAN database from messages

Syntax

```
attachDatabase (message, database)  
attachDatabase (message, [])
```

Description

`attachDatabase (message, database)` attaches the specified database to the specified message. You can then use signal-based interaction with the message data, interpreting the message in its physical form.

`attachDatabase (message, [])` removes any attached database from the specified message. You can then interpret messages in their raw form.

Input Arguments

message

The name of the CAN message that you want to attach the database to or remove the database from.

database

Handle containing the database (.dbc file) that you want to attach to the message or remove from the message.

Examples

```
candb = canDatabase('C:\Database.dbc')  
message = receive(canch, Inf)  
attachDatabase(message, candb)
```

Tips

If the specified message is an array, then the database attaches itself to each entry in the array. The database attaches itself to the message even if the message you specified does not exist in the database. The message then appears and operates like a raw message. To attach the database to the CAN channel directly, edit the Database property of the channel object.

See Also

`canDatabase` | `receive`

Introduced in R2009a

attributeInfo

Information about CAN database attributes

Syntax

```
info = attributeInfo(db, 'Database', AttrName)
info = attributeInfo(db, 'Node', AttrName, NodeName)
info = attributeInfo(db, 'Message', AttrName, MsgName)
info = attributeInfo(db, 'Signal', AttrName, MsgName, SignalName)
```

Description

`info = attributeInfo(db, 'Database', AttrName)` returns a structure containing information for the specified database attribute.

If no matches are found in the database, `attributeInfo` returns an empty attribute information structure.

`info = attributeInfo(db, 'Node', AttrName, NodeName)` returns a structure containing information for the specified node attribute.

`info = attributeInfo(db, 'Message', AttrName, MsgName)` returns a structure containing information for the specified message attribute.

`info = attributeInfo(db, 'Signal', AttrName, MsgName, SignalName)` returns a structure containing information for the specified signal attribute.

Examples

View Database Attribute Information

Create a CAN database object, and view information about its bus type and database version.

```
db = canDatabase('J1939DB.dbc');
```

```
db.Attributes
```

```
  'BusType'
  'DatabaseVersion'
  'ProtocolType'
```

```
info = attributeInfo(db, 'Database', 'BusType')
```

```
      Name: 'BusType'
      ObjectType: 'Database'
      DataType: 'Double'
      DefaultValue: 'CAN-test'
      Value: 'CAN'
```

```
info = attributeInfo(db, 'Database', 'DatabaseVersion')
```

```
      Name: 'DatabaseVersion'
      ObjectType: 'Database'
      DataType: 'Double'
      DefaultValue: '1.0'
      Value: '8.1'
```

View Node Attribute Information

View node attribute information from CAN database.

```
db = canDatabase('J1939DB.dbc');
db.Nodes
```

```
  'AerodynamicControl'
  'Aftertreatment_1_GasIntake'
  'Aftertreatment_1_GasOutlet'
```

```
db.NodeInfo(1).Attributes
```

```
  'ECU'
  'NmJ1939AAC'
  'NmJ1939Function'
```

```
info = attributeInfo(db, 'Node', 'ECU', 'AerodynamicControl')
```

```
      Name: 'ECU'
      ObjectType: 'Network node'
      DataType: 'Double'
      DefaultValue: 'ECU-1'
```

```
Value: 'ECU-10'
```

View Message Attribute Information

View message attribute information from CAN database.

```
db = canDatabase('J1939DB.dbc');
db.Messages

    'A1'
    'A1DEFI'
    'A1DEFSI'

db.MessageInfo(1).Attributes

a = db.MessageInfo(1).Attributes
a =
    'GenMsgCycleTime'
    'GenMsgCycleTimeFast'
    'GenMsgDelayTime'
    'VFrameFormat'

info = attributeInfo(db, 'Message', 'GenMsgCycleTime', 'A1')

    Name: 'GenMsgCycleTime'
    ObjectType: 'Message'
    DataType: 'Undefined'
    DefaultValue: 0
    Value: 500
```

View Signal Attribute Information from Message

View message signal attribute information from CAN database.

```
db = canDatabase('J1939DB.dbc');
s = signalInfo(db, 'A1')

s =
2x1 struct array with fields:
    Name
    Comment
    StartBit
    SignalSize
    ByteOrder
    Signed
    ValueType
```

```

Class
Factor
Offset
Minimum
Maximum
Units
ValueTable
Multiplexor
Multiplexed
MultiplexMode
RxNodes
Attributes
AttributeInfo

```

```
s(1).Name
```

```
EngBlowerBypassValvePos
```

```
s(1).Attributes
```

```

'GenSigEVName'
'GenSigILSupport'
'GenSigInactiveValue'

```

```
info = attributeInfo(db, 'Signal', 'GenSigInactiveValue', 'A1', 'EngBlowerBypassValvePos')
```

```

        Name: 'GenSigInactiveValue'
    ObjectType: 'Signal'
        DataType: 'Undefined'
    DefaultValue: 0
        Value: 0

```

Input Arguments

db — CAN database

CAN database object

CAN database, specified as a CAN database object.

Example: db = canDatabase(____)

AttrName — Attribute name

char vector

Attribute name, specified as a character vector.

Example: 'BusType'

Data Types: char

nodeName — Node name

char vector

Node name, specified as a character vector.

Example: 'AerodynamicControl'

Data Types: char

msgName — Message name

char vector

Message name, specified as a character vector.

Example: 'A1'

Data Types: char

signalName — Signal name

char vector

Signal name, specified as a character vector.

Example: 'EngBlowerBypassValvePos'

Data Types: char

Output Arguments

info — Attribute information

structure

Attribute information, returned as a structure with these fields:

Field	Description
Name	Attribute name
ObjectType	Type of attribute

Field	Description
DataType	Data class of attribute value
DefaultValue	Default value assigned to attribute
Value	Current value of attribute

See Also

See Also

Functions

canDatabase | messageInfo | nodeInfo | signalInfo | valueTableText

Properties

AttributeInfo | Attributes

Introduced in R2015b

canChannel

Construct CAN channel connected to selected device

Syntax

```
canch = canChannel('vendor', 'device', devicechannelindex)
canch = canChannel('vendor', 'devicenumber')
```

Description

`canch = canChannel('vendor', 'device', devicechannelindex)` returns a CAN channel connected to a device from a specified vendor.

For Vector products, `device` is a character vector that combines the device type and a device index, such as 'CANCaseXL 1'. For example, if there are two CANcardXL devices, `device` can be 'CANcardXL 1' or 'CANcardXL 2'.

Use `canch = canChannel('vendor', 'devicenumber')` for National Instruments and PEAK-System devices.

For National Instruments, `vendor` is the character vector 'NI', and the `devicenumber` is interface number defined in the NI Measurement & Automation Explorer.

For PEAK-System devices `vendor` is the character vector 'PEAK-System', and the `devicenumber` is the alphanumeric device number defined for the channel.

Check the CAN Device Constructor in the `canHWInfo` display for channel construction.

Input Arguments

vendor

The name of the CAN device vendor. Specify the vendor name as a character vector.

device

The CAN interface that you want to connect to.

devicechannelindex

An alpha-numeric channel on the specified device.

canch

The CAN channel object the you create.

Properties

CAN Channel Properties

CAN Device Properties

Bit Timing Properties

Examples

```
canch = canChannel('Vector','CANCaseXL 1',1)
canch = canChannel('Vector','Virtual 1',2)
canch = canChannel('NI','CAN1')
canch = canChannel('PEAK-System','PCAN_USBBUS1')
```

Notes You cannot use the same variable to create multiple channels sequentially. Clear any channel in use before using the same variable to construct a new CAN channel.

You cannot create arrays of CAN channel objects. Each object you create must exist as its own individual variable.

Tips

- You cannot have more than one `canChannel` configured on the same NI-XNET or PEAK-System device channel.
- Use `canHWInfo` to obtain a list of available devices.

See Also

canHWInfo

Introduced in R2009a

canDatabase

Create handle to CAN database file

Syntax

```
candb = canDatabase('dbfile.dbc')
```

Description

`candb = canDatabase('dbfile.dbc')` creates a handle to the specified database file `dbfile.dbc`. You can specify just a file name, a full path, or a relative path. MATLAB looks for `dbfile.dbc` on the MATLAB path. Vehicle Network Toolbox supports the Vector CAN database (`.dbc`) files.

Input Arguments

dbfile.dbc

Database file name. You can specify just the name or the full path of the database file.

Properties

Examples

```
candb = canDatabase('C:\Database.dbc')
```

See Also

`canMessage`

Introduced in R2009a

canHWInfo

Information on available CAN devices

Syntax

```
out = canHWInfo()
```

Description

`out = canHWInfo()` returns information about CAN devices and displays the information on a per vendor and channel basis.

Output Arguments

out

Handle that will hold the results of `canHWInfo`.

Examples

```
info = canHWInfo
```

```
ans =
```

```
CAN Devices Detected
```

Vendor	Device	Channel	Serial Number	Constructor
Kvaser	Virtual 1	1	0	canChannel('Kvaser', 'Virtual 1', 1)
Kvaser	Virtual 1	2	0	canChannel('Kvaser', 'Virtual 1', 2)
NI	Virtual (CAN256)	1	0	canChannel('NI', 'CAN256')
NI	Virtual (CAN257)	2	0	canChannel('NI', 'CAN257')
NI	Series 847X Sync USB (CAN0)	1	14E1B5C	canChannel('NI', 'CAN0')
NI	9862 CAN/HS (CAN1)	1	17F509A	canChannel('NI', 'CAN1')
Vector	Virtual 1	1	0	canChannel('Vector', 'Virtual 1', 1)
Vector	Virtual 1	2	0	canChannel('Vector', 'Virtual 1', 2)
PEAK-System	PCAN-USB Pro (PCAN_USBBUS1)	1	0	canChannel('PEAK-System', 'PCAN_USBBUS1')
PEAK-System	PCAN-USB Pro (PCAN_USBBUS2)	2	0	canChannel('PEAK-System', 'PCAN_USBBUS2')

See Also

canChannel

Introduced in R2009a

canMessage

Build CAN message based on user-specified structure

Syntax

```
message = canMessage(id, extended, datalength)
message = canMessage(database, messagename)
```

Description

`message = canMessage(id, extended, datalength)` creates and returns a CAN message object, from the raw message information.

`message = canMessage(database, messagename)` constructs a message using the message definition of the specified message, in the specified database.

Input Arguments

id

The ID of the message that you specify.

extended

Indicates whether the message ID is of standard or extended type. The Boolean value is `true` if extended or `false` if standard.

datalength

The length of the data of the message, in bytes. Specify from 0 through 8.

database

Handle to the CAN database containing the message definition.

messagename

The name of the message definition in the database.

Output Arguments

message

The message object returned from the function.

Properties

Examples

To construct a CAN message, type:

```
message = canMessage(2500, true, 4)
```

To construct a message using CAN database message definitions, create a database object using the `canDatabase` function, and then construct your message:

```
candb = canDatabase('c:\database.dbc')  
message = canMessage (candb, 'messagename')
```

See Also

`attachDatabase` | `extractAll` | `canDatabase` | `extractRecent` | `extractTime` | `pack` | `unpack`

Introduced in R2009a

canMessageImport

Import CAN message log file from third-party tool

Syntax

```
message = canMessageImport('file','vendor')  
message = canMessageImport('file','vendor',database)  
message = canMessageImport( ___ 'OutputFormat','timetable')
```

Description

`message = canMessageImport('file','vendor')` imports a CAN message log file, `file`, from a third-party vendor, `vendor`. All the messages in the log file are imported as CAN messages, compatible with MATLAB and displayed as an array.

`message = canMessageImport('file','vendor',database)` applies the information in the specified database to the imported CAN log messages.

Once imported, you can analyze, transmit, or replay these messages.

`message = canMessageImport(___ 'OutputFormat','timetable')` returns a timetable of messages. This is the recommended output format for optimal performance and representation of CAN messages within MATLAB.

Input Arguments

file

Name of the CAN message log file to import.

vendor

Name of the vendor whose CAN message log file to import.

database

Handle of the database whose information is applied to the imported log file.

Output Arguments

message

The message object returned by the function.

Examples

To import a message log file as raw messages.

```
message = canMessageImport('MsgLog.asc', 'Vector', 'OutputFormat', 'timetable')
```

Import a message log file using a database for physical messages.

```
database = canDatabase('myDatabase.dbc')  
message = canMessageImport('MsgLog.txt', 'Kvaser', database, 'OutputFormat', 'timetable')
```

Tips

- You can import message logs only in certain file formats. You can import only ASCII files from Vector and text files from Kvaser.
- `canMessageImport` assumes that the information in the imported log file is in a hexadecimal format.
- `canMessageImport` assumes that the timestamps in the imported log file are absolute values.
- To import Vector log files with symbolic message names, specify an appropriate database file in the input arguments.

See Also

`canDatabase` | `receive` | `transmit`

Introduced in R2010b

canMessageReplayBlockStruct

Convert CAN messages for use as CAN Replay block output

Syntax

```
msgstructofarrays = canMessageReplayBlockStruct(msgs)
```

Description

`msgstructofarrays = canMessageReplayBlockStruct(msgs)` formats specified CAN messages for use with the CAN Replay block. The CAN Replay block requires a specific format for CAN messages, defined by a structure of arrays containing the ID, Extended, Data, and other message elements.

Use this function to assign the formatted message structure to a variable. Then save this variable to a MAT-file. The CAN Replay block mask allows selection of this MAT file and the variable within it, to define the messages to replay in a Simulink model.

Examples

Create CAN Replay Block Message Structure

Create a message structure for the CAN Replay block, and save it to a MAT-file.

```
canMsgs = canMessageReplayBlockStruct(messages);  
save('ReplayBlockMessages.mat', 'canMsgs');
```

Input Arguments

msgs — Original CAN messages

CAN message objects | CAN message timetable

Original CAN messages, specified as a CAN message timetable or an array of CAN message objects.

Example:

Output Arguments

msgstructofarrays — Formatted CAN messages

struct

Formatted CAN messages, returned as structure of arrays containing the ID, Extended, Data, and other elements of the messages.

See Also

See Also

Functions

canMessageTimetable | save

Blocks

CAN Replay

Introduced in R2017a

canMessageTimetable

Convert CAN messages into timetable

Syntax

```
msgtimetable = canMessageTimetable(msg)
msgtimetable = canMessageTimetable(msg, database)
```

Description

`msgtimetable = canMessageTimetable(msg)` creates a CAN message timetable from existing raw messages. The output message timetable contains the raw message information (ID, Extended, Data, etc.) from the messages. If CAN message objects are input which contain decoded information, that decoding is retained in the CAN message timetable.

`msgtimetable = canMessageTimetable(msg, database)` uses the database to decode the message names and signals for the timetable along with the raw message information. Specify multiple databases in an array to decode message names and signals in the timetable within a single call.

In many cases, using CAN message information in a timetable format can provide better performance than using CAN message objects.

Examples

Convert Log Block Output to Timetable

Convert log block output to a CAN message timetable.

```
load LogBlockOutput.mat
db = canDatabase('myDatabase.dbc')
msgTimetable = canMessageTimetable(canMsgs, db)
```

Convert CAN Message Objects to Timetable

Convert legacy CAN message objects to a CAN message timetable.

```
msgTimetable = canMessageTimetable(canMsgs);
```

Decode Message Timetable with Database

Decode an existing CAN message timetable with a database.

```
db = canDatabase('myDatabase.dbc')  
msgTimetable = canMessageTimetable(msgTimetable,db)
```

Input Arguments

msg — Raw CAN messages

CAN message timetable, array, or structure

Raw CAN messages, specified as a CAN message timetable, an array of CAN message objects, or a CAN message structure from the CAN log block.

Example:

database — CAN database

database handle

CAN database, specified as a database handle.

Example:

Output Arguments

msgtimetable — CAN message timetable

timetable

CAN messages returned as a timetable.

See Also

See Also

Functions

canDatabase | canSignalTimetable

Introduced in R2017a

canSignalImport

Import CAN log file into decoded signal timetables

Syntax

```
sigtimetable = canSignalImport(file,vendor,database)
sigtimetable = canSignalImport(file,vendor,database,msgnames)
```

Description

`sigtimetable = canSignalImport(file,vendor,database)` imports a CAN message log file from the specified vendor directly into decoded signal value timetables using the provided database. The function returns a structure with a field for each unique message in the timetable. Each field value is a timetable of all the signals in all instances of that message. Use this form of syntax to convert an entire set of messages in a single function call.

`sigtimetable = canSignalImport(file,vendor,database,msgnames)` returns signal timetables for only the messages specified by `msgnames`, which can specify one or more message names. Use this syntax form to import signals from only a subset of messages.

Examples

Import Signals from Log for All Messages

Create signal timetables from all messages in a log file.

```
db = canDatabase('MyDatabase.dbc');
sigtimetable = canSignalImport('MsgLog.asc', 'Vector', db);
```

Import Signals from Log for Specified Messages

Create signal timetables from specified messages in a log file.

```
db = canDatabase('MyDatabase.dbc');
```

```
sigtimetable1 = canSignalImport('MsgLog.asc','Vector',db,'Message1');  
sigtimetable2 = canSignalImport('MsgLog.asc','Vector',db,{'Message1','Message2'});
```

Input Arguments

file — CAN message log file

character vector | string

CAN message log file, specified as a character vector or string.

Example: 'MyDatabase.dbc'

Data Types: char | string

vendor — Vendor file format

'Kvaser' | 'Vector'

Vendor file format, specified as a character vector or string. The supported file formats are those defined by Vector and Kvaser.

Example: 'Vector'

Data Types: char | string

database — CAN database

database handle

CAN database, specified as a database handle.

msgnames — Message names

char | string | cell

Message names, specified as a character vector, string, or array.

Example: 'message1'

Data Types: char | string | cell

Output Arguments

sigtimetable — CAN signals

structure

CAN signals, returned as a structure. The structure field names correspond to the messages of the input, and each field value is a timetable of CAN signals.

Data Types: `struct`

See Also

See Also

Functions

`canDatabase` | `canMessageImport` | `canSignalTimetable`

Introduced in R2017a

canSignalTimetable

Create CAN signal timetable from CAN message timetable

Syntax

```
sigtimetable = canSignalTimetable(msgtimetable)
sigtimetable = canSignalTimetable(msgtimetable,msgnames)
```

Description

`sigtimetable = canSignalTimetable(msgtimetable)` converts a timetable of CAN message information into individual timetables of signal values. The function returns a structure with a field for each unique message in the timetable. Each field value is a timetable of all the signals in that message. Use this syntax form to convert an entire set of messages in a single function call.

`sigtimetable = canSignalTimetable(msgtimetable,msgnames)` returns signal timetables for only the messages specified by `msgnames`, which can specify one or more message names. Use this syntax form to quickly convert only a subset of messages into signal timetables.

Examples

Create CAN Signal Timetables from All Messages

Create CAN signal timetables from all messages in a CAN message timetable.

```
sigTable = canSignalTimetable(msgTimetable);
```

Create CAN Signal Timetable from Specified Messages

Create CAN signal timetables from only specified messages in a CAN message timetable.

```
sigTable1 = canSignalTimetable(msgTimetable, 'Message1');
```

```
sigTable2 = canSignalTimetable(msgTimetable,{'Message1','Message2'});
```

Input Arguments

msgtimetable — CAN message timetable
timetable

CAN messages, specified as a timetable.

msgnames — Message names
char | string | cell

Message names, specified as a character vector, string, or array.

Example:

Data Types: char | string | cell

Output Arguments

sigtimetable — CAN signals
structure

CAN signals, returned as a structure. The structure field names correspond to the messages of the input, and each field value is a timetable of CAN signals.

Data Types: struct

See Also

See Also

Functions

canMessageTimetable | canSignalImport

Introduced in R2017a

canSupport

Generate technical support log

Syntax

```
canSupport()
```

Description

`canSupport()` returns diagnostic information for all installed CAN devices and saves output to the text file `cansupport.txt` in the current working directory.

For online support of Vehicle Network Toolbox software, visit the toolbox page on the MathWorks Web site.

Introduced in R2009a

canTool

Open Vehicle CAN Bus Monitor

Syntax

canTool

Description

canTool starts the Vehicle CAN Bus Monitor, which displays live CAN message traffic. Use the CAN Tool to view message traffic using a selected CAN device and channel. You can also save messages to a log file via this tool.

See Also

See Also

Apps

Vehicle CAN Bus Monitor

Topics

“Using the Vehicle CAN Bus Monitor” on page 5-8

“Vehicle CAN Bus Monitor” on page 5-2

Introduced in R2009a

configBusSpeed

Set bit timing rate of CAN channel

Syntax

```
configBusSpeed(canch,busspeed)  
configBusSpeed(canch,busspeed,sjw,tseg1,tseg2,numberofsamples)
```

Description

`configBusSpeed(canch,busspeed)` sets the speed of the CAN channel in a direct form that uses baseline bit timing calculation factors.

`configBusSpeed(canch,busspeed,sjw,tseg1,tseg2,numberofsamples)` sets the speed of the CAN channel `canch` to `busspeed` using the specified bit timing calculation factors to control the timing in an advanced form.

Input Arguments

canch

CAN channel object that you want to set the bit timing rate for

busspeed

Bit timing rate specified in bits per second for the identified object

sjw

Synchronization jump width. This value is the maximum value of time bit adjustments

tseg1

Length of time at the start of the sample point within a bit time

tseg2

Length of time at the end of the sample point within a bit time

numberofsamples

Specified count of bit samples used

Examples

To configure the bus speed using baseline bit timing calculation, type:

```
canch = canChannel('Vector', 'CANCaseXL 1', 1)
configBusSpeed(canch, 250000)
```

To specify the bit timing calculations, type:

```
canch = canChannel('Kvaser', 'USBcan Professional 1', 1)
configBusSpeed(channel, 500000, 1, 4, 3, 1)
```

Tips

- Unless you have specific timing requirements for your CAN connection, use the direct form of `configBusSpeed`. Also note that you can set the bus speed only when the CAN channel is offline. The channel must also have initialization access to the CAN device.
- Synchronize all nodes on the network for CAN to work successfully. However, over time, clocks on different nodes will get out of sync, and must resynchronize. SJW specifies the maximum width (in time) that you can add to `tseg1` (in a slower transmitter), or subtract from `tseg2` (in a faster transmitter) to regain synchronization during the receipt of a CAN message.

See Also

`canChannel`

Introduced in R2009a

configBusSpeed (J1939)

Configure bit timing of J1939 channel

Syntax

```
configBusSpeed(chan,busspeed)  
configBusSpeed(chan,busspeed,SJW,TSeg1,TSeg2,numsamples)
```

Description

`configBusSpeed(chan,busspeed)` sets the speed of the J1939 channel `chan` to `busspeed` in a direct form that uses default bit timing calculation factors.

Note You can set bit timing only when the channel is offline and has initialization access to the device.

`configBusSpeed(chan,busspeed,SJW,TSeg1,TSeg2,numsamples)` sets the speed of the channel using specified bit timing calculation factors.

Note Unless you have specific timing requirements provided for your network, you should use the direct form of the function.

Examples

Set Bus Speed for Channel Directly

Use the direct form of syntax to configure a J1939 channel bus speed.

```
db = canDatabase('MyDatabase.dbc');  
chan = j1939Channel(db,'Vector','CANCaseXL 1',1);
```



```
configBusSpeed(chan,250000)
```

Set Bus Speed for Channel with Calculation Factors

Use the advanced form of syntax to configure a J1939 channel bus speed with specific calculation factors.

```
db = canDatabase('MyDatabase.dbc');  
chan = j1939Channel(db,'Vector','CANCaseXL 1',1);  
configBusSpeed(chan,500000,1,4,3,1)
```

Input Arguments

chan — J1939 channel

channel object

J1939 channel, specified as a channel object. Use the `j1939Channel` function to create and define the channel.

busspeed — Bit rate for channel

double

Bit rate for channel, specified as a double. Provide the speed of the network in bits per second.

Example: 250000

Data Types: double

SJW — Synchronization jump width

double

Synchronization Jump Width, specified as a double. Define the length of a bit on a network.

Data Types: double

TSeg1 — Time segment 1

double

Time segment 1, specified as a double, which defines the section before a bit is sampled on a network.

Data Types: double

TSeg2 — Time segment 2

double

Time segment 2, specified as a double, which defines the section after a bit is sampled on a network.

Data Types: double

numSamples — Number of samples for bit state

double

Number of samples for bit state, specified as a double. Specify the number of samples used for determining the bit state of a network.

Data Types: double

See Also

See Also

Functions

j1939Channel | start | stop | transmit

Introduced in R2015b

discard

Discard all messages from CAN channel

Syntax

```
discard(canch)
```

Description

`discard(canch)` discards messages that are available to receive on the channel, `canch`.

Input Arguments

canch

CAN channel that you want to discard the messages from.

Examples

Set up a CAN channel to receive messages and discard the messages received by the channel.

Discard Messages Received by a CAN Channel

Create a CAN channel to receive messages and start the channel:

```
rxCh = canChannel('Vector', 'CANcaseXL 1', 1);  
start (rxCh)
```

Discard all messages in this channel:

```
discard(rxCh);
```

See Also

`canChannel`

Introduced in R2012a

discard (J1939)

Discard available parameter groups on J1939 channel

Syntax

```
discard(chan)
```

Description

`discard(chan)` deletes all parameter groups available on the J1939 channel `chan`. The channel also deactivates when it is cleared from memory.

Examples

Discard Parameter Groups on Channel

Delete all the parameter groups on a J1939 channel.

```
db = canDatabase('MyDatabase.dbc');  
chan = j1939Channel(db, 'Vector', 'CANCaseXL 1', 1);  
start(chan)
```

```
discard(chan)
```

Input Arguments

chan — J1939 channel

channel object

J1939 channel, specified as a channel object. Use the `j1939Channel` function to create and define the channel.

See Also

See Also

Functions

`j1939Channel | start`

Introduced in R2015b

extractAll

Select all instances of message from message array

Syntax

```
[extracted, remainder] = extractAll(message, messagename)
[extracted, remainder] = extractAll(message, id, extended)
```

Description

`[extracted, remainder] = extractAll(message, messagename)` parses the given array `message`, and returns all instances of messages matching the specified message name.

`[extracted, remainder] = extractAll(message, id, extended)` parses the given array `message`, and returns all instances of messages matching the specified ID with the specified standard or extended type.

Input Arguments

message

An array of CAN message objects that you specify to parse and find the specified messages by name or ID.

messagename

The name of the message that you specify to extract.

id

The ID of the message that you specify to extract.

extended

Indicates whether the message ID is a standard or extended type. The Boolean value is `true` if extended and `false` if standard.

Output Arguments

extracted

An array of CAN message objects returned with all instances of `id` found in the `message`.

remainder

A CAN message object containing all messages in the original input `message` with all instances of `id` removed.

Examples

```
[msgOut, remainder] = extractAll(message, 'msg1')
[msgOut, remainder] = extractAll(message,{'msg1' 'msg2' 'msg3'})
[msgOut, remainder] = extractAll(message, 3000, true)
[msgOut, remainder] = extractAll(message,[200 5000],[false true])
```

Tips

You can specify `id` as a cell array of message names or a vector of identifiers. For example, if you pass `id` in as `[250 5000]`, `[false true]`, `extractAll` returns every instance of both CAN message 250 and message 5000 that it finds in the `message` array. If any `id` in the vector is an extended type, set `extended` to `true` and as a vector of the same length as `id`.

See Also

`extractRecent` | `extractTime`

Introduced in R2009a

extractRecent

Select most recent message from array of messages

Syntax

```
extracted = extractRecent(message)
extracted = extractRecent(message, messagename)
extracted = extractRecent(message, id, extended)
```

Description

`extracted = extractRecent(message)` parses the given array `message` and returns the most recent instance of each unique CAN message found in the array.

`extracted = extractRecent(message, messagename)` parses the specified array of messages and returns the most recent instance matching the specified message name.

`extracted = extractRecent(message, id, extended)` parses the given array `message` and returns the most recent instance of the message matching the specified ID with the specified standard or extended type.

Input Arguments

message

An array of CAN message objects that you specify to parse and find the specified messages by name or ID.

messagename

The name of the message that you specify to extract.

id

The `id` of the message that you specify to extract.

extended

Indicates whether the message ID is a standard or extended type. The Boolean value is `true` if extended and `false` if standard.

Output Arguments

extracted

An array of CAN message objects returned with the most recent instance of `id` found in the message.

Examples

```
msgOut = extractRecent(message)
msgOut = extractRecent(message, 'msg1')
msgOut = extractRecent(message, {'msg1' 'msg2' 'msg3'})
msgOut = extractRecent(message, 3000, true)
msgOut = extractRecent(message, [400, 5000], [false true])
```

Tips

You can specify `id` as a vector of identifiers. For example, if you pass `id` in as `[250 500]`, `extractRecent` returns the latest instance of both CAN message 250 and message 500 if it finds them in the `message` array. By default, all identifiers in the vector are standard CAN message identifiers unless `extended` is `true`. If any `id` in the vector is an extended type, then `extended` is `true` and is a vector of the same length as `id`.

See Also

`extractAll` | `extractTime`

Introduced in R2009a

extractTime

Messages occurring within specified time range

Syntax

```
extracted = extractTime(message, starttime, endtime)
```

Description

`extracted = extractTime(message, starttime, endtime)` parses the array `message` and returns all messages with a timestamp within the specified `starttime` and `endtime`, including the `starttime` and `endtime`.

Input Arguments

message

Messages, specified as an array of CAN message objects

starttime

Beginning of the time range, specified in seconds. Returns messages with a timestamp greater than or equal to the specified start time.

endtime

End of the time range, specified in seconds. Returns messages with a timestamp up to and including the specified end time.

Output Arguments

extracted

Returned array of CAN message objects whose messages occur within `starttime` and `endtime`, inclusive.

Examples

```
msgRange = extractTime(message,5,10.5)
msgRange = extractTime(message,0,60)
msgRange = extractTime(message,150,Inf)
```

Tips

Specify the time range in increasing order from `starttime` to `endtime`. If you must specify the largest available time, `endtime` also accepts `Inf` as a valid value. The earliest acceptable time you can specify for `starttime` is `0`.

See Also

See Also

Functions

`extractAll` | `extractRecent`

Introduced in R2009a

extractAll (J1939)

Occurrences of specified parameter groups

Syntax

```
extractedPGs = extractAll(pgrp, pgroupName)  
[extractedPGs, remainderPGs] = extractAll(pgrp, pgroupName)
```

Description

`extractedPGs = extractAll(pgrp, pgroupName)` returns all parameter groups whose name occurs in `pgname`.

`[extractedPGs, remainderPGs] = extractAll(pgrp, pgroupName)` also returns a parameter group array, `remainder`, containing all groups from the original array not matching the specified names in `pgname`.

Examples

Extract Parameter Groups

Extracts all the parameter groups with a name of 'PG1' or 'PG2'.

```
extractedPGs = extractAll(pgrp, {'PG1' 'PG2'})
```

Extract Parameter Groups and Remainder

Extract all parameter groups with a name of 'PG1' or 'PG2', and also return unmatched parameter groups to a different array.

```
[extractedPGs, remainderPGs] = extractAll(parameterGroups, {'PG1' 'PG2'})
```

Input Arguments

pgrp — J1939 parameter group
array of `ParameterGroup` objects

J1939 parameter groups, specified as an array of `ParameterGroup` objects. Use `thej1939ParameterGroup` or `receive` function to create `ParameterGroup` objects.

pgname — Names of J1939 parameter groups to extract

char vector | cell array of char vectors

Names of J1939 parameter groups to extract, specified as a character vector or cell array of character vectors.

Example:

```
'PG1'
```

Data Types: char

Output Arguments

extractedPGs — Extracted parameter groups

array of `ParameterGroup` objects

Extracted parameter groups, returned as an array of `ParameterGroup` objects. These parameter groups have names matching any of those specified in the `pgname` argument.

remainderPGs — Remainder of parameter groups

array of `ParameterGroup` objects

Remainder of parameter groups, returned as an array of `ParameterGroup` objects. These are all the parameter groups with names not matching any of those specified in the `pgname` argument.

See Also

See Also

Functions

`extractRecent` | `extractTime` | `j1939ParameterGroup`

Introduced in R2015b

extractRecent (J1939)

Occurrences of most recent parameter groups

Syntax

```
extractedPGs = extractRecent(pgrp)
extractedPGs = extractRecent(pgrp, pgrname)
```

Description

`extractedPGs = extractRecent(pgrp)` returns the most recent instance of each unique parameter group found in the array `pgrp`, based on the parameter group timestamps.

`extractedPGs = extractRecent(pgrp, pgrname)` returns the most recent instance of parameter groups whose names match any of those specified in `pgrname`.

Examples

Extract Most Recent Parameter Groups

Extract the most recent of each parameter group.

```
extractedPGs = extractRecent(pgrp)
```

Extract Most Recent Parameter Groups for Specific Names

Extract the most recent of each parameter group named 'PG1' or 'PG2'.

```
extractedPGs = extractRecent(pgrp, {'PG1' 'PG2'})
```

Input Arguments

pgrp — J1939 parameter group
array of `ParameterGroup` objects

J1939 parameter groups, specified as an array of `ParameterGroup` objects. Use the `j1939ParameterGroup` or `receive` function to create `ParameterGroup` objects.

pgname — Names of J1939 parameter groups to extract

char vector | cell array of char vectors

Names of J1939 parameter groups to extract, specified as a character vector or cell array of character vectors.

Example:

```
'PG1'
```

Data Types: char

Output Arguments

extractedPGs — Extracted parameter groups

array of `ParameterGroup` objects

Extracted parameter groups, returned as an array of `ParameterGroup` objects.

See Also

See Also

Functions

`extractAll` | `extractTime` | `j1939ParameterGroup`

Introduced in R2015b

extractTime (J1939)

Occurrences of parameter groups within time range

Syntax

```
extractedPGs = extractTime(pgrp, starttime, endtime)
```

Description

`extractedPGs = extractTime(pgrp, starttime, endtime)` returns the parameter groups found in the array `pgrp`, with timestamps between the specified `starttime` and `endtime`, inclusive.

Examples

Extract Parameter Groups Within Specified Time Range

Extract the parameter groups according to start and stop timestamps.

Extract parameter groups between 5 and 10.5 seconds.

```
extractedPGs = extractTime(pgrp, 5, 10.5)
```

Extract all parameter groups within the first minute.

```
extractedPGs = extractTime(pgrp, 0, 60)
```

Extract all parameter groups after 150 seconds.

```
extractedPGs = extractTime(pgrp, 150, Inf)
```

Input Arguments

pgrp — J1939 parameter group
array of ParameterGroup objects

J1939 parameter groups, specified as an array of `ParameterGroup` objects. Use the `j1939ParameterGroup` or `receive` function to create `ParameterGroup` objects.

starttime, endtime — Start time and end time

numeric value

Start time and end time, specified as numeric values. These arguments define the range of time from which to extract parameter groups, inclusively. For the earliest possible `starttime` use 0, for the latest possible `endtime` use `Inf`. The `endtime` value must be greater than the `starttime` value.

Data Types: `double` | `single`

Output Arguments

extractedPGs — Extracted parameter groups

array of `ParameterGroup` objects

Extracted parameter groups, returned as an array of `ParameterGroup` objects. These parameter groups fall within the specified time range, inclusively.

See Also

See Also

Functions

`extractAll` | `extractRecent` | `j1939ParameterGroup`

Introduced in R2015b

filterAllowAll

Allow all messages of specified identifier type

Syntax

```
filterAllowAll(canch, type)
```

Description

`filterAllowAll(canch, type)` opens the filter on the specified CAN channel to allow all messages matching the specified identifier type to pass the acceptance filter.

Input Arguments

canch

The CAN channel on which you want to filter messages.

type

The identifier type by which to filter. CAN messages are 'Standard' and 'Extended'.

Examples

To allow all standard and extended message typed to pass the filter, type:

```
canch = canChannel('Vector', 'CANCaseXL 1', 1)
filterAllowAll(canch, 'Standard')
filterAllowAll(canch, 'Extended')
```

See Also

`filterAllowOnly` | `filterBlockAll`

Introduced in R2011b

filterAllowOnly

Configure message filter to allow only specified messages

Syntax

```
filterAllowOnly(canch, name)  
filterAllowOnly(canch, ids, type)
```

Description

`filterAllowOnly(canch, name)` configures the filter on the channel `canch`, to pass only messages with the specified name.

`filterAllowOnly(canch, ids, type)` configures the filter on the channel `canch`, to pass only messages of the specified type with the specified identifier.

Input Arguments

canch

The CAN channel on which you want to filter messages.

name

the name of the CAN message that you want to allow. You can specify a single name as a character vector or a cell array of message names.

ids

The CAN message ID or IDs that you want to allow. You can specify:

- Single value, such as `600`
- Multiple values, such as `[600, 610]`
- Range of values, such as `[600:800]`
- Multiple ranges, such as `[200:400, 600:800]`

type

The identifier type by which to filter messages. CAN messages are 'Standard' and 'Extended'.

Examples

To filter a database defined message with name 'EngineMsg', type:

```
canch = canChannel('Vector', 'CANCaseXL 1', 1);  
canch.Database = canDatabase('candatabase.dbc');  
filterAllowOnly(canch, 'EngineMsg')
```

To filter messages by identifier, type:

```
canch = canChannel('Vector', 'CANCaseXL 1', 1);  
filterAllowOnly(canch, [602 612], 'Standard');
```

Tips

- Use `Database` to attach a database to your CAN channel and filter messages using message names.
- The `id` value is stored as a decimal value. To convert a hexadecimal to a decimal value, use the `hex2dec` function.

See Also

`filterAllowAll` | `filterBlockAll` | `hex2dec`

Introduced in R2011b

filterBlockAll

Configure filter to block messages with specified identifier type

Syntax

```
filterBlockAll(canch, type)
```

Description

`filterBlockAll(canch, type)` configures the message filter to block all messages matching the specified identifier type.

Input Arguments

canch

The CAN channel on which you want to filter messages.

type

The identifier type by which to filter messages. CAN messages are 'Standard' and 'Extended'.

Examples

To block all standard message types, type:

```
canch = canChannel('Vector', 'CANCaseXL 1', 1)
filterBlockAll(canch, 'Standard')
```

See Also

[filterAllowAll](#) | [filterAllowOnly](#)

Introduced in R2011b

filterAcceptRange

Set range of CAN identifiers to pass acceptance filter

Note: `filterAcceptRange` has been removed. Use `filterAllowAll`, `filterAllowOnly`, or `filterBlockAll` instead.

Syntax

```
filterAcceptRange(canch, rangestart, rangeend)
```

Note: You cannot set filters on an NI device channel.

Description

`filterAcceptRange(canch, rangestart, rangeend)` sets the acceptance filter for standard identifier CAN messages. It allows messages within the given range on the CAN channel `canch` to pass. `rangestart` and `rangeend` establish the beginning and end of the acceptable range. You can use this function with Vector devices only.

Notes

- You can configure message filtering only when the CAN channel is offline.
 - CAN message filters initialize to fully open.
 - `filterReset` makes the acceptance filters fully open.
 - `filterAcceptRange` supports only standard (11-bit) CAN identifiers.
 - You must set the values from `rangestart` through `rangeend` in increasing order.
 - `filterAcceptRange` and `filterBlockRange` work together by allowing and blocking ranges of CAN messages within a single filter. You can perform both operations multiple times in sequence to custom configure the filter as desired.
-

Input Arguments

canch

The CAN channel that you want to set the filter for.

rangestart

The first identifier of the range of message IDs that the filter accepts.

rangeend

The last identifier of the range of message IDs that the filter accepts.

Examples

```
canch = canChannel('Vector', 'CANCaseXL 1', 1)
filterAcceptRange(canch, 600, 625)
filterAcceptRange(canch, 705, 710)
```

Tips

When you call `filterAcceptRange` on an open or reset filter, it automatically blocks the entire standard CAN identifier range, allowing only the desired range to pass. Subsequent calls to `filterAcceptRange` open additional ranges on the filter without blocking the ranges previously allowed.

See Also

`filterBlockRange` | `filterSet` | `filterReset`

Introduced in R2009a

filterBlockRange

Set range of CAN identifiers to block via acceptance filter

Note: `filterBlockRange` has been removed. Use `filterAllowAll`, `filterAllowOnly`, or `filterBlockAll` instead.

Syntax

```
filterBlockRange(canch, rangestart, rangeend)
```

Note: You cannot set filters on an NI device channel.

Description

`filterBlockRange(canch, rangestart, rangeend)` blocks messages within a given range by setting an acceptance filter. You can use this function with Vector devices only.

Input Arguments

canch

The CAN channel that you want to set the filter for.

rangestart

The first identifier of the range of message IDs that the filter starts blocking at.

rangeend

The last identifier of the range of message IDs that the filter stops blocking at.

Examples

You can set the filter to block or accept messages within a specific range.

```
canch = canChannel('Vector', 'CANCaseXL 1', 1)
filterBlockRange(canch, 500, 750)
filterAcceptRange(canch, 600, 625)
filterAcceptRange(canch, 705, 710)
filterBlockRange(canch, 1075, 1080)
```

Tips

- You can configure message filtering only when the CAN channel is offline.
- CAN message filters initialize to fully open.
- `filterReset` makes the acceptance filters fully open.
- `filterBlockRange` supports only standard (11-bit) CAN identifiers.
- You must set the values from `rangestart` through `rangeend` in increasing order.
- `filterBlockRange` and `filterAcceptRange` work together by blocking and allowing ranges of CAN messages within a single filter. You can perform both operations multiple times in sequence to custom configure the filter as desired.

See Also

`filterAcceptRange` | `filterSet` | `filterReset`

Introduced in R2009a

filterReset

Open CAN message acceptance filters

Note: `filterReset` has been removed. Use `filterAllowAll`, `filterAllowOnly`, or `filterBlockAll` instead.

Syntax

```
filterReset(canch)
```

Note: You cannot set filters on an NI device channel.

Description

`filterReset(canch)` resets the CAN message filters on the CAN channel `canch` for both standard and extended CAN identifier types. Then all messages of all identifier types can pass.

This function does not work if the channel is online. Make sure that the channel is offline before calling `filterReset`.

Input Arguments

canch

The CAN channel that you want to reset the filter for.

Examples

Reset the message filters as shown:

```
canch = canChannel('Vector', 'CANCaseXL 1', 1)
filterBlockRange(canch, 500, 750)
filterAcceptRange(canch, 600, 625)
filterAcceptRange(canch, 705, 710)
filterBlockRange(canch, 1075, 1080)
filterSet(canch, 500, 750, 'Standard')
filterReset(canch)
```

See Also

[filterAcceptRange](#) | [filterSet](#) | [filterBlockRange](#)

Introduced in R2009a

filterSet

Set specific CAN message acceptance filter configuration

Note: filterSet has been removed. Use filterAllowAll, filterAllowOnly, or filterBlockAll instead.

Syntax

```
filterSet(canch, code, mask, idtype)
filterSet(canch, id, idtype)
```

Note: You cannot set filters on an NI device channel.

Description

filterSet(canch, code, mask, idtype) sets the CAN message acceptance filter to the specified code and mask. You also must specify the CAN identifier type idtype on the CAN channel canch.

filterSet(canch, id, idtype) sets the CAN message acceptance filter by determining the best possible code and mask based on the ID and identifier type specified in the input argument.

Input Arguments

canch

The CAN channel that you want to set the filter for.

code

The value required for each bit position of the identifier.

mask

The bits in the identifier that are relevant to the filter.

id

Set a filter on the CAN message with the `id`, range of `ids`, multiple ranges of `ids`, or a combination of `ids`.

idtype

A character vector specifying either a standard or an extended CAN message `id` type.

Examples

```
canch = canChannel('Vector', 'CANCaseXL 1', 1)
filterSet(canch, 500, 750, 'Standard')
filterSet(canch, 2500, 3000, 'Extended')
```

To let Vehicle Network Toolbox determine the best possible code and mask option:

```
canch = canChannel('Kvaser', 'USBcan Professional 1', 1)
filterSet(canch, [500:502 1000], 'Standard')
filterSet(canch, [7500:8000 12000], 'Extended')
```

Tips

- You can configure message filtering only when the CAN channel is offline.
- CAN message filters initialize to fully open.
- Use `filterReset` to make the acceptance filters fully open.
- `filterSet` supports either standard or extended CAN identifiers.

See Also

`filterAcceptRange` | `filterBlockRange` | `filterReset`

Introduced in R2009a

filterAllowAll (J1939)

Open parameter group filters on channel

Syntax

```
filterAllowAll(chan)
```

Description

`filterAllowAll(chan)` opens all parameter group filters on the specified channel, making all parameter groups receivable.

Examples

Allow All Parameter Groups to Be Received

Open the filter to allow all J1939 parameter groups on the channel.

```
db = canDatabase('MyDatabase.dbc');  
chan = j1939Channel(db, 'Vector', 'CANCaseXL 1', 1);  
filterAllowAll(chan)
```

Input Arguments

chan — J1939 channel

channel object

J1939 channel, specified as a channel object. Use the `j1939Channel` function to create and define the channel.

See Also

See Also

Functions

`filterAllowOnly` | `filterBlockOnly` | `j1939Channel`

Introduced in R2015b

filterAllowOnly (J1939)

Allow only specified parameter groups to pass channel filter

Syntax

```
filterAllowOnly(chan,pgname)
```

Description

`filterAllowOnly(chan,pgname)` configures the filter on the channel `chan` to pass only the parameter groups specified by `pgname`.

Examples

Allow Only Some Parameter Groups to Be Received

Configure the channel filter to allow only specified J1939 parameter groups to be received on the channel.

```
db = canDatabase('MyDatabase.dbc');  
chan = j1939Channel(db,'Vector','CANCaseXL 1',1);  
filterAllowOnly(chan,{'PG1' 'PG2'})
```

Input Arguments

chan — J1939 channel

channel object

J1939 channel, specified as a channel object. Use the `j1939Channel` function to create and define the channel.

pgname — Allowed J1939 parameter groups

char vector | cell array of char vectors

Allowed J1939 parameter groups, specified as a character vector or cell array of character vectors.

Example:

```
'PG1'
```

Data Types: char

See Also

See Also

Functions

`filterAllowAll` | `filterBlockOnly` | `j1939Channel`

Introduced in R2015b

filterBlockOnly (J1939)

Block only specified parameter groups on channel filter

Syntax

```
filterBlockOnly(chan,pgname)
```

Description

`filterBlockOnly(chan,pgname)` configures the filter on the channel `chan` to block only the parameter groups specified by `pgname`.

Examples

Block Only Some Parameter Groups on Channel

Configure the channel filter to block only specified J1939 parameter groups on the channel.

```
db = canDatabase('MyDatabase.dbc');  
chan = j1939Channel(db,'Vector','CANCaseXL 1',1);  
filterBlockOnly(chan,{'PG1' 'PG2'})
```

Input Arguments

chan — J1939 channel

channel object

J1939 channel, specified as a channel object. Use the `j1939Channel` function to create and define the channel.

pgname — Blocked J1939 parameter groups

char vector | cell array of char vectors

Blocked J1939 parameter groups, specified as a character vector or cell array of character vectors.

Example:

```
'PG1'
```

Data Types: char

See Also

See Also

Functions

`filterAllowAll` | `filterAllowOnly` | `j1939Channel`

Introduced in R2015b

j1939ParameterGroupImport

Import J1939 log file

Syntax

```
pgs = j1939ParameterGroupImport(file,vendor,database)
```

Description

`pgs = j1939ParameterGroupImport(file,vendor,database)` reads the input file as a CAN message log file from the specified vendor. Using the specified CAN database, the CAN messages are converted into J1939 parameter groups, and assigns the output to the array `pgs`.

Examples

Import Log Data to J1939 Parameter Groups

Read a CAN message log file, and generate J1939 parameter groups according to a CAN database.

```
db = canDatabase('MyDatabase.dbc');  
pgs = j1939ParameterGroupImport('MsgLog.asc','Vector',db);
```

Input Arguments

file — CAN message log file

character vector | string

CAN message log file, specified as a character vector or string.

Example: 'MyDatabase.dbc'

Data Types: char | string

vendor — Vendor file format`'Kvaser' | 'Vector'`

Vendor file format, specified as a character vector or string. The supported file formats are those defined by Vector and Kvaser.

Example: `'Vector'`

Data Types: `char` | `string`

database — CAN database`database handle`

CAN database, specified as a database handle.

Output Arguments

pgs — J1939 parameter groups`parameter group array`

J1939 parameter groups, returned as a parameter group array.

See Also

See Also

Functions`canDatabase`

Introduced in R2017a

mdf

Access information contained in MDF file

Syntax

```
mdfObj = mdf(mdfFileName)
```

Description

`mdfObj = mdf(mdfFileName)` identifies a measurement data format (MDF) file and returns an MDF file object, which you can use to access information and data contained in the file. You can specify a full or partial path to the file.

Examples

Create MDF File Object for Specified MDF File

Create an MDF object for a given file, and view the object display.

```
mdfObj = mdf('MDFFile.mf4')
```

MDF with properties:

File Details

```
Name: 'MDFFile.mf4'  
Path: 'c:\temp\MDFFile.mf4'  
Author: 'HOK'  
Department: 'Research'  
Project: 'MDF'  
Subject: 'CAN bus'  
Comment: 'This file contains CAN messages'  
Version: '4.10'  
DataSize: 32100  
InitialTimestamp: 2016-02-27 12:09:02
```

Creator Details

```
ProgramIdentifier: 'mmdfff.04'
```

```
Creator: [1×1 struct]

File Contents
  Attachment: [1×1 struct]
  ChannelNames: {6×1 cell}
  ChannelGroup: [1×6 struct]
```

Input Arguments

mdfFileName — MDF file name

char vector

MDF file name, specified as a char vector, including necessary full or relative path.

Example: 'MDFFile.mf4'

Data Types: char

Output Arguments

mdfObj — MDF file

MDF file object

MDF file, returned as an MDF file object. The object provides access to the MDF file information contained in the following properties.

Property	Description
Name	Name of the MDF file, including extension
Path	Full path to the MDF file, including file name
Author	Author who originated the MDF file
Department	Department that originated the MDF file
Project	Project that originated the MDF file
Subject	Subject matter in the MDF file
Comment	Open comment field from the MDF file
Version	MDF standard version of the file
DataSize	Total size of the data in the MDF file, in bytes

Property	Description
InitialTimestamp	Time when file data acquisition began
ProgramIdentifier	Originating program of the MDF file
Creator	Structure containing details about creator of the MDF file, with these fields: VendorName, ToolName, ToolVersion, UserName, and Comment
Attachment	Structure of information about attachments contained within the MDF file, with these fields: Name, Path, Comment, Type, MIMEType, Size, EmbeddedSize, and MD5Checksum
ChannelNames	Cell array of the channel names in each channel group
ChannelGroup	Structure of information about channel groups contained within the MDF file, with these fields: AcquisitionName, Comment, NumSamples, DataSize, Sorted, and Channel

See Also

See Also

Functions

read | saveAttachment

Introduced in R2016b

messageInfo

Information about CAN database messages

Syntax

```
msgInfo = messageInfo(candb)
msgInfo = messageInfo(candb,msgName)
msgInfo = messageInfo(candb,id,msgIsExtended)
```

Description

`msgInfo = messageInfo(candb)` returns a structure with information about the CAN messages in the specified database `candb`.

`msgInfo = messageInfo(candb,msgName)` returns information about the specified message `'msgName'`.

`msgInfo = messageInfo(candb,id,msgIsExtended)` returns information about the message with the specified standard or extended ID.

Examples

Get All Messages

Get information from all messages in a CAN database.

```
candb = canDatabase('J1939DB.dbc');
msgInfo = messageInfo(candb)
```

```
msgInfo =
3x1 struct array with fields:
    Name
    Comment
    ID
    Extended
    J1939
```

```

Length
Signals
SignalInfo
TxNodes
Attributes
AttributeInfo

```

You can index into the structure for information on a particular message.

Get One Message by Name

Get information from one message in a CAN database using the message name.

```

candb = canDatabase('J1939DB.dbc');
msgInfo = messageInfo(candb, 'A1')

msgInfo =
    Name: 'A1'
    Comment: 'This is an A1 message'
           ID: 419364350
    Extended: 1
           J1939: [1x1 struct]
           Length: 8
           Signals: {2x1 cell}
    SignalInfo: [2x1 struct]
           TxNodes: {'AerodynamicControl'}
           Attributes: {4x1 cell}
    AttributeInfo: [4x1 struct]

```

Get One Message by ID

Get information from one message in a CAN database using the message ID.

```

candb = canDatabase('J1939DB.dbc');
msgInfo = messageInfo(candb, 419364350, true)

msgInfo =
    Name: 'A1'
    Comment: 'This is an A1 message'
           ID: 419364350
    Extended: 1
           J1939: [1x1 struct]
           Length: 8
           Signals: {2x1 cell}
    SignalInfo: [2x1 struct]

```

```
TxNodes: {'AerodynamicControl'}  
Attributes: {4x1 cell}  
AttributeInfo: [4x1 struct]
```

Input Arguments

canDb — CAN database

CAN database object

CAN database, specified as a CAN database object. **canDb** identifies the database containing the CAN messages that you want information about.

Example: `canDb = canDatabase(_____)`

msgName — Message name

character vector

Message name, specified as a character vector. Provide the name of the message you want information about.

Example: `'A1'`

Data Types: `char`

id — Message ID

numeric value

Message ID, specified as a numeric value. **id** is the numeric identifier of the specified message, in either extended or standard form.

Example: `419364350`

Data Types: `single` | `double` | `int8` | `int16` | `int32` | `int64` | `uint8` | `uint16` | `uint32` | `uint64`

msgIsExtended — Message ID format

`true` | `false`

Message ID format, specified as a logical. Specify whether the message ID is in standard or extended type. Use the logical value `true` if extended, or `false` if standard. There is no default; you must provide this argument when using a message ID.

Example: `true`

Data Types: `logical`

Output Arguments

msgInfo — Message information
structure

Message information, returned as a structure or array of structures for the specified CAN database and messages.

See Also

See Also

Functions

`attributeInfo` | `canDatabase` | `canMessage` | `nodeInfo` | `signalInfo`

Properties

`MessageInfo` | `Messages`

Introduced in R2009a

nodeInfo

Information about CAN database node

Syntax

```
info = nodeInfo(db)
info = nodeInfo(db,NodeName)
```

Description

`info = nodeInfo(db)` returns a structure containing information for all nodes found in the database `db`.

If no matches are found in the database, `nodeInfo` returns an empty node information structure.

`info = nodeInfo(db,NodeName)` returns a structure containing information for the specified node in the database `db`.

Examples

View Information from All Nodes

Create a CAN database object, and view information about its nodes.

```
db = canDatabase('c:\Database.dbc')
info = nodeInfo(db)
```

```
info =
3x1 struct array with fields:
    Name
    Comment
    Attributes
    AttributeInfo
```

View name of first node.

```
n = info(1).Name
n =
AerodynamicControl
```

View Information from One Node

Create a CAN database object, and view information about its first node, listed in the previous example.

```
db = canDatabase('c:\Database.dbc')
info = nodeInfo(db, 'AerodynamicControl')

info =
    Name: 'AerodynamicControl'
    Comment: 'This is an AerodynamicControl node'
    Attributes: {3x1 cell}
    AttributeInfo: [3x1 struct]
```

Input Arguments

db — CAN database

CAN database object

CAN database, specified as a CAN database object.

Example: `db = canDatabase(_____)`

nodeName — Node name

char vector

Node name, specified as a character vector.

Example: `'AerodynamicControl'`

Data Types: char

Output Arguments

info — Node information

structure

Node information, returned as a structure with these fields:

Field	Description
Name	Node name
Comment	Text about node

See Also

See Also

Functions

`attributeInfo` | `canDatabase` | `messageInfo` | `signalInfo`

Properties

`NodeInfo` | `Nodes`

Introduced in R2015b

pack

Pack signal data into CAN message

Syntax

```
pack(message, value, startbit, signalsize, byteorder)
```

Description

`pack(message, value, startbit, signalsize, byteorder)` takes specified input parameters and packs them into the message.

Input Arguments

message

The CAN message structure that you specify for the signal to be packed in.

value

The value of the signal you specify to be packed in the message.

startbit

The signal's starting bit in the data. This is the least significant bit position in the signal data. Accepted values for `startbit` are from 0 through 63.

signalsize

The length of the signal in bits. Accepted values for `signalsize` are from 1 through 64.

byteorder

The signal byte order format. Accepted values are 'LittleEndian' and 'BigEndian'.

Examples

```
pack(message, 25, 0, 16, 'LittleEndian')
```

See Also

`canMessage` | `extractAll` | `extractRecent` | `unpack` | `extractTime`

Introduced in R2009a

read

Read channel data from MDF file

Syntax

```
data = read(mdfObj,chanGroupIndex,chanName)
data = read(mdfObj,chanGroupIndex,chanName,startPosition)
data = read(mdfObj,chanGroupIndex,chanName,startPosition,
endPosition)
data = read(mdfObj,chanGroupIndex,chanName,startPosition,
endPosition,'OutputFormat',fmtType)
[data,time] = read(mdfObj,chanGroupIndex,chanName,startPosition,
endPosition,'OutputFormat','Vector')
```

Description

`data = read(mdfObj,chanGroupIndex,chanName)` reads all data for the specified channel from the MDF file identified by the MDF file object `mdfObj`.

`data = read(mdfObj,chanGroupIndex,chanName,startPosition)` reads data from the position specified by `startPosition`.

`data = read(mdfObj,chanGroupIndex,chanName,startPosition, endPosition)` reads data for the range specified from `startPosition` to `endPosition`.

`data = read(mdfObj,chanGroupIndex,chanName,startPosition, endPosition,'OutputFormat',fmtType)` returns data with the specified output format.

`[data,time] = read(mdfObj,chanGroupIndex,chanName,startPosition, endPosition,'OutputFormat','Vector')` returns two vectors of channel data and corresponding timestamps.

Examples

Read All Data from Multiple Channels

Read all available data from the MDF file for specified channels.

```
mdfObj = mdf('MDFFile.mf4');  
data = read(mdfObj,1,{'Channel1','Channel2'});
```

Read Range of Data from Specified Index Values

Read a range of data from the MDF file using indexing for `startPosition` and `endPosition` to specify the data range.

```
mdfObj = mdf('MDFFile.mf4');  
data = read(mdfObj,1,{'Channel1','Channel2'},1,10);
```

Read Range of Data from Specified Time Values

Read a range of data from the MDF file using time values for `startPosition` and `endPosition` to specify the data range.

```
mdfObj = mdf('MDFFile.mf4');  
data = read(mdfObj,1,{'Channel1','Channel2'},seconds(5.5),seconds(7.3));
```

Read All Data in Vector Format

Read all available data from the MDF file, returning data and time vectors.

```
mdfObj = mdf('MDFFile.mf4');  
[data,time] = read(mdfObj,1,'Channel1','OutputFormat','Vector');
```

Read All Data in Timeseries Format

Read all available data from the MDF file, returning time series data.

```
mdfObj = mdf('MDFFile.mf4');  
data = read(mdfObj,1,'Channel1','OutputFormat','TimeSeries');
```

Input Arguments

mdfObj — MDF file

MDF file object

MDF file, specified as an MDF file object.

Example: `mdf('MDFFile.mf4')`

chanGroupIndex — Index of the channel group

numeric value

Index of channel group, specified as a numeric value that identifies the channel group from which to read.

Example: 1

Data Types: `single` | `double` | `int8` | `int16` | `int32` | `int64` | `uint8` | `uint16` | `uint32` | `uint64`

chanName — Name of channel

char vector

Name of channel, specified as a character vector or cell array of character vectors. `chanName` identifies the name of a channel in the channel group. Use a cell array of character vectors to identify multiple channels.

Example: `'Channel1'`

Data Types: `char` | `cell`

startPosition — First position of channel data

numeric value | duration

First position of channel data, specified as a numeric value or duration. The `startPosition` option specifies the first position from which to read channel data. Provide a numeric value to specify an index position; use a duration to specify a time position. If only `startPosition` is provided without the `endPosition` option, the data value at that location is returned. When used with `endPosition` to specify a range, the function returns data from the `startPosition` (inclusive) to the `endPosition` (noninclusive).

Example: 1

Data Types: `single` | `double` | `int8` | `int16` | `int32` | `int64` | `uint8` | `uint16` | `uint32` | `uint64` | `duration`

endPosition — Last position of channel data range

numeric value | duration

Last position of channel data range, specified as a numeric value or duration. The `endPosition` option specifies the last position for reading a range of channel data. Provide both the `startPosition` and `endPosition` to specify retrieval of a range of data. The function returns up to but not including `endPosition` when reading a range. Provide a numeric value to specify an index position; use a duration to specify a time position.

Example: 1000

Data Types: `single` | `double` | `int8` | `int16` | `int32` | `int64` | `uint8` | `uint16` | `uint32` | `uint64` | `duration`

fmtType — Format for output data

'Timetable' (default) | 'Vector' | 'TimeSeries'

Format for output data, specified as a character vector. This option formats the output according to the following table.

OutputFormat	Description
'Timetable'	Return a timetable from one or more channels into one output variable. This is the only format that supports reading from multiple channels at the same time. (Default.) Note: The timetable format includes columns for the MDF channels. Because the column titles must be valid MATLAB identifiers, they might not be exactly the same as those values in the MDF object <code>ChannelNames</code> property. The column headers are derived from the property using the function <code>matlab.lang.makeValidName</code> . The original channel names are available in the <code>VariableDescriptions</code> property of the timetable. See <code>Timetable Properties</code> .
'Vector'	Return a vector of numeric data values, and optionally a vector of time values from one channel. Use one output variable to return only data, or two output variables to return both data and time vectors.
'TimeSeries'	Return a time series of data from one channel.

Example: 'Vector'

Data Types: `char`

Output Arguments

data — Channel data

double | timeseries | timetable

Channel data, returned as vector of doubles, a time series, or a timetable, according to the 'OutputFormat' option setting.

time — Channel data times

double

Channel data times, returned as a vector of double elements. The time vector is returned only when the 'OutputFormat' is set to 'Vector'.

See Also

See Also

Functions

mdf | saveAttachment

Topics

“Time Series” (MATLAB)

“Represent Dates and Times in MATLAB” (MATLAB)

“Tables” (MATLAB)

Introduced in R2016b

receive

Receive messages from CAN bus

Syntax

```
message = receive(canch,  
messagesrequested, 'OutputFormat', 'timetable')  
message = receive(canch, messagesrequested)
```

Description

`message = receive(canch, messagesrequested, 'OutputFormat', 'timetable')` returns a timetable of CAN messages received on the CAN channel `canch`. The number of messages returned is less than or equal to `messagesrequested`. If fewer messages are available than `messagesrequested` specifies, the function returns the currently available messages. If no messages are available, the function returns an empty array. If `messagesrequested` is `Inf`, the function returns all available messages.

To understand the elements of a message, refer to `canMessage`.

Specifying the `'OutputFormat'` option value of `'timetable'` results in a timetable of messages. This is the recommended output format for optimal performance and representation of CAN messages within MATLAB.

`message = receive(canch, messagesrequested)` returns an array of CAN message objects instead of a timetable.

Input Arguments

canch

The CAN channel from which to receive messages.

messagesrequested

Maximum number of messages to receive, specified as a positive number or `Inf`.

Output Arguments

message

CAN messages from the channel, returned as a timetable of messages or an array of CAN message objects.

Properties

Receive Message Properties

Error Log Properties

Examples

Receive up to five messages as an array of message objects.

```
canch = canChannel('Vector', 'CANCaseXL 1', 1)
start(canch)
message = receive(canch, 5)
```

Receive all available messages as a timetable.

```
message = receive(canch, Inf, 'OutputFormat', 'timetable')
```

See Also

[canChannel](#) | [canMessage](#) | [transmit](#)

Introduced in R2009a

receive (J1939)

Receive parameter groups from J1939 bus

Syntax

```
pgrp = receive(chan,count)
```

Description

`pgrp = receive(chan,count)` receives parameter groups from the bus via channel `chan`. The number of received parameter groups is limited to the value of `count`.

Examples

Receive Parameter Groups from Bus

Receive all the available parameter groups from the bus by specifying a `count` of `Inf`.

```
db = canDatabase('MyDatabase.dbc')
chan = j1939Channel(db,'Vector','CANCaseXL 1',1)
start(chan)
pgrp = receive(chan,Inf)
```

Input Arguments

chan — J1939 channel

channel object

J1939 channel, specified as a channel object. Use the `j1939Channel` function to create and define the channel.

count — Maximum number of parameter groups

double

Maximum number of parameter groups to receive, specified as a double. `count` must be a positive value, or `Inf` to specify all available parameter groups.

Data Types: double

Output Arguments

pgrp — J1939 parameter groups
array of ParameterGroup objects

J1939 parameter groups, returned as an array of ParameterGroup objects.

See Also

See Also

Functions

j1939Channel | start | transmit

Introduced in R2015b

replay

Retransmit messages from CAN bus

Syntax

```
replay(canch, message)
```

Description

`replay(canch, message)` retransmits the message or messages `message` on the channel `canch`, based on the relative differences of their timestamps. The replay function also replays messages from MATLAB to Simulink

To understand the elements of a message, refer to `canMessage`.

Input Arguments

canch

The CAN channel that you specify to transmit the messages.

message

An array of message objects to replay.

Examples

This example uses a loopback connection between two channels where:

- The first channel transmits messages 2 seconds apart.
- The second channel receives them.
- The `replay` function retransmits the messages with the original delay.

```
ch1 = canChannel('Vector', 'CANcaseXL 1', 1)
```

```
ch2 = canChannel('Vector', 'CANcaseXL 1', 2)
start(ch1)
start(ch2)
msgTx1 = canMessage(500, false, 8)
msgTx2 = canMessage(750, false, 8)
%The first channel transmits messages 2 seconds apart
transmit(ch1, msgTx1)
pause(2)
transmit(ch1, msgTx2)
%The second channel receives them
msgRx1 = receive(ch2, Inf)
%The replay function retransmits the messages with the original delay.
replay(ch2, msgRx1)
pause(2)
msgRx2 = receive(ch1, Inf)
```

The timestamp differentials between messages in the two receive arrays, msgRx1 and msgRx2, are equal.

See Also

[canChannel](#) | [canMessage](#) | [receive](#) | [transmit](#)

Introduced in R2009a

saveAttachment

Save attachment from MDF file

Syntax

```
saveAttachment(mdfObj,AttachmentName)
saveAttachment(mdfObj,AttachmentName,DestFile)
```

Description

`saveAttachment(mdfObj,AttachmentName)` saves the specified attachment from the MDF file to the current MATLAB working folder. The attachment is saved with its existing name.

`saveAttachment(mdfObj,AttachmentName,DestFile)` saves the specified attachment from the MDF file to the given destination. You can specify relative or absolute paths to place the attachment in a specific folder.

Examples

Save Attachment with Original Name

Save an MDF file attachment with its original name in the current folder.

```
mdfObj = mdf('MDFFile.mf4');
saveAttachment(mdfObj,'AttachmentName.ext')
```

Save Attachment with New Name

Save an MDF file attachment with a new name in the current folder.

```
mdfObj = mdf('MDFFile.mf4');
saveAttachment(mdfObj,'AttachmentName.ext','MyFile.ext')
```

Save Attachment in Parent Folder

Save an MDF file attachment in a folder specified with a relative path name, in this case in the parent of the current folder.

```
mdfObj = mdf('MDFFile.mf4');  
saveAttachment(mdfObj, 'AttachmentName.ext', '..\MyFile.ext')
```

Save Attachment in Specified Folder

This example saves an MDF file attachment using an absolute path name.

```
mdfObj = mdf('MDFFile.mf4');  
saveAttachment(mdfObj, 'AttachmentName.ext', 'C:\MyDir\MyFile.ext')
```

Input Arguments

mdfObj — MDF file

MDF file object

MDF file, specified as an MDF file object.

Example: `mdf('MDFFile.mf4')`

AttachmentName — MDF file attachment name

char vector

MDF file attachment name, specified as a character vector. The name of the attachment is available in the `Name` field of the MDF file object `Attachment` property.

Example: `'file1.dbc'`

Data Types: char

DestFile — Destination file name for the saved attachment

existing attachment name (default) | char vector

Destination file name for the saved attachment, specified as a character vector. The specified destination can include an absolute or relative path, otherwise the attachment is saved in the current folder.

Example: `'MyFile.ext'`

Data Types: char

See Also

See Also

Functions

mdf | read

Introduced in R2016b

signalInfo

Information about signals in CAN message

Syntax

```
SigInfo = signalInfo(candb,msgName)
SigInfo = signalInfo(candb,id,extended)
SigInfo = signalInfo(candb,id,extended,signalName)
```

Description

`SigInfo = signalInfo(candb,msgName)` returns information about the signals in the specified CAN message `msgName` in the specified database `candb`.

`SigInfo = signalInfo(candb,id,extended)` returns information about the signals in the message with the specified standard or extended ID `id` in the specified database `candb`.

`SigInfo = signalInfo(candb,id,extended,signalName)` returns information about the specified signal '`signalName`' in the message with the specified standard or extended ID `id` in the specified database `candb`.

Examples

Use Message Name to Get Information

Get signal information from the message 'Battery_Voltage'.

```
SigInfo = signalInfo(candb, 'Battery_Voltage');
```

Use Message ID to Get Information

Get signal information from the message with ID 196608.

```
SigInfo = signalInfo(candb,196608,true);
```

Use Signal Name to Get Information

Get information from the signal named 'BatVlt' from message 196608.

```
SigInfo = signalInfo(candb,196608,true,'BatVlt');
```

Input Arguments

candb — CAN database

CAN database object

CAN database, specified as a CAN database object, that contains the signals that you want information about.

Example: `candb = canDatabase('C:\Database.dbc')`

msgName — Message name

character vector

Message name, specified as a character vector. Provide the name of the message that contains the signals that you want information about.

Example: `'Battery_Voltage'`

Data Types: `char`

id — Message identifier

numeric value

Message identifier, specified as a numeric value. Provide the numeric identifier of the specified message that contains the signals you want information about.

Example: `196608`

extended — Extended message indicator

`true` | `false`

Extended message indicator, specified as `true` or `false`. Indicate whether the message ID is standard or extended type. Use the logical value `true` if extended, or `false` if standard.

Example: `true`

Data Types: `logical`

signalName — Name of signal

char vector

Name of the signal, specified as a character vector. Provide the name of the specific signal that you want information about.

Example: 'BatVlt'

Data Types: char

Output Arguments

SigInfo – Signal information

struct or array of struct

Signal information, returned as a structure or array of structures.

Data Types: struct

See Also

See Also

Functions

canDatabase | canMessage | messageInfo

Properties

MessageInfo | Messages

Introduced in R2009a

start

Set CAN channel online

Syntax

```
start(canch)
```

Description

`start(canch)` starts the CAN channel `canch` on the CAN bus to send and receive messages. The CAN channel remains online unless:

- You call `stop` on this channel.
- The channel clears from the workspace.

Examples

```
canch = canChannel('Vector','CANCaseXL 1',1)  
start(canch)
```

See Also

`stop`

Introduced in R2009a

start (J1939)

Start channel connection to J1939 bus

Syntax

```
start(chan)
```

Description

`start(chan)` activates the channel `chan` on a J1939 bus. The channel remains activated until `stop` is called or it is cleared from the memory.

Examples

Start J1939 Channel

Activate a channel on a J1939 bus.

```
db = canDatabase('MyDatabase.dbc');  
chan = j1939Channel(db, 'Vector', 'CANCaseXL 1', 1);  
start(chan)
```

Input Arguments

chan — J1939 channel

channel object

J1939 channel, specified as a channel object. Use the `j1939Channel` function to create and define the channel.

See Also

See Also

Functions

`j1939Channel` | `stop`

Introduced in R2015b

stop

Set CAN channel offline

Syntax

```
stop(canch)
```

Description

`stop(canch)` stops the CAN channel `canch` on the CAN bus. The CAN channel also stops running when you clear `canch` from the workspace.

Examples

```
canch = canChannel('Vector','CANCaseXL 1',1)
start(canch)
stop(canch)
```

See Also

`start`

Introduced in R2009a

stop (J1939)

Stop channel connection to J1939 bus

Syntax

```
stop(chan)
```

Description

`stop(chan)` deactivates the channel `chan` on a J1939 bus. The channel also deactivates when it is cleared from the memory.

Examples

Stop J1939 Channel

Deactivate a channel on a J1939 bus.

```
db = canDatabase('MyDatabase.dbc');  
chan = j1939Channel(db, 'Vector', 'CANCaseXL 1', 1);  
start(chan)
```

```
stop(chan)
```

Input Arguments

chan — J1939 channel

channel object

J1939 channel, specified as a channel object. Use the `j1939Channel` function to create and define the channel.

See Also

See Also

Functions

j1939Channel | start

Introduced in R2015b

transmit

Send CAN messages to CAN bus

Syntax

```
transmit(canch,message)
```

Description

`transmit(canch,message)` sends the message or array of messages onto the bus via the CAN channel.

For more information on the elements of a message, see `canMessage`.

Note The `transmit` function ignores the `Timestamp` property and the `Error` property.

Examples

Transmit a CAN Message

Define a CAN message and transmit it to the CAN bus.

```
message = canMessage (250,false,8);  
message.Data = ([45 213 53 1 3 213 123 43]);  
canch = canChannel('MathWorks','Virtual 1',1);  
start(canch)  
transmit(canch,message)
```

Transmit an Array of Messages

Transmit an array of three CAN messages.

```
transmit(canch,[message0,message1,message2])
```

Transmit Messages on a Remote Frame

Transmit a CAN message on a remote frame, using the message `Remote` property.

```
message = canMessage(250,false,8);
message.Data = ([45 213 53 1 3 213 123 43]);
message.Remote = true;
canch = canChannel('MathWorks','Virtual 1',1);
start(canch)
transmit(canch,message)
```

Input Arguments

canch — CAN channel

CAN channel object

CAN channel, specified as a CAN channel object. This is the channel by which you access the CAN bus.

message — Message to transmit

CAN message object or array of objects

Message to transmit, specified as a CAN message object or array of message objects. These messages are transmitted via a CAN channel to the bus.

See Also

See Also

Functions

`canChannel` | `canMessage` | `receive`

Introduced in R2009a

transmit (J1939)

Send parameter groups via channel to J1939 bus

Syntax

```
transmit(chan,pgrp)
```

Description

`transmit(chan,pgrp)` sends the specified parameter groups in the array `pgrp` onto the J1939 bus via the channel `chan`.

Examples

Send Parameter Groups onto Bus

Send the parameter group 'MyParameterGroup' to the bus.

```
db = canDatabase('MyDatabase.dbc');  
chan = j1939Channel(db,'Vector','CANCaseXL 1',1);  
start(chan)  
pgrp = j1939ParameterGroup(db,'MyParameterGroup')  
transmit(chan,pgrp)
```

Input Arguments

chan — J1939 channel

channel object

J1939 channel, specified as a channel object. Use the `j1939Channel` function to create and define the channel.

pgrp — J1939 parameter groups

array of `ParameterGroup` objects

J1939 parameter groups, specified as an array of `ParameterGroup` objects. Use the `j1939ParameterGroup` function to create and define the `ParameterGroup` objects.

See Also

See Also

Functions

`j1939Channel` | `j1939ParameterGroup` | `receive` | `start`

Introduced in R2015b

transmitConfiguration

Display messages configured for automatic transmission

Syntax

```
transmitConfiguration(canch)
```

Description

`transmitConfiguration(canch)` displays information about all messages in the CAN Channel, `canch`, configured for periodic transmit or event-based transmit.

For more information on periodic transmit of messages, refer to `transmitPeriodic`.

For more information on event-based transmit of messages, refer to `transmitEvent`.

Input Arguments

canch

Name of the CAN channel configured for periodic transmit or event-based transmit.

Examples

Create a CAN channel and configure two messages:

```
canch = canChannel('Vector', 'Virtual 1', 1);  
msg1 = canMessage(500, false, 8);  
msg2 = canMessage(750, false, 8);
```

Transmit `msg1` and `msg2` using `transmitEvent` and `transmitPeriodic` respectively:

```
transmitEvent(canch, msg1, 'On');  
transmitPeriodic(canch, msg2, 'On', 1);
```

Display messages on `canch` configured for periodic or event-based transmit:

```
transmitConfiguration(canch)
```

The function returns information about periodic configuration:

Periodic Messages

ID	Extended Name	Data	Rate (seconds)
750	false	0 0 0 0 0 0 0 0	1.000000

Event Messages

ID	Extended Name	Data
500	false	0 0 0 0 0 0 0 0

See Also

`canChannel` | `canMessage` | `transmitEvent` | `transmitPeriodic`

Introduced in R2010b

transmitEvent

Configure messages for event-based transmission

Syntax

```
transmitEvent(canch, msg, state)
```

Description

`transmitEvent(canch, msg, state)` enables an event-based transmit of the CAN message, `msg`, on the channel, `canch` when '`state`' is `On` and disables it when '`state`' is `Off`.

Input Arguments

canch

The name of the CAN channel on which the specified message is enabled for event-based transmit.

msg

The message enabled for event-based transmission on the specified CAN channel.

state

Specify whether event-based transmission is enabled on the specified message. Input `On` to enable event-based transmission on the specified message, and `Off` for disabling it.

Examples

Construct a CAN channel and configure a message on the channel:

```
canch = canChannel('Vector', 'CANCaseXL 1', 1);  
msg = canMessage(500, false, 4);
```

Enable the message for event-based transmit, start the channel, and change some data to trigger the event-based transmit:

```
transmitEvent(ch, msg, 'On');  
start(canch);  
msg.Data = [1 2 3 4];
```

See Also

[canChannel](#) | [canMessage](#) | [transmitConfiguration](#) | [transmitPeriodic](#)

Introduced in R2010b

transmitPeriodic

Configure messages for periodic transmission

Syntax

```
transmitPeriodic(canch, msg, 'On', period)
transmitPeriodic(canch, msg, 'Off')
```

Description

`transmitPeriodic(canch, msg, 'On', period)` enables periodic transmit of the message, `msg`, on the channel, `canch`, to transmit at the specified period, `period`.

`transmitPeriodic(canch, msg, 'Off')` disables periodic transmit of the message, `msg`, on the channel, `canch`.

Input Arguments

canch

The name of the CAN channel on which the specified message is enabled for periodic transmit.

msg

The message enabled for periodic transmission on the specified CAN channel.

'state'

Specify whether periodic transmission is enabled on the specified message. Input `On` for enabling periodic transmission on the specified message and `Off` to disable it. If you enable periodic transmission, specify a `period` value.

period

Specify a period in seconds. This value is used to transmit the message in the specified period. By default this value is `0.500` seconds.

Examples

Construct a CAN channel and configure a message on the channel:

```
canch = canChannel('Vector', 'Virtual 1', 1);  
msg = canMessage(500, false, 4);
```

Enable the message for periodic transmit. Set the period value to 1 sec, start the channel, and update the data in the message you want to send periodically:

```
transmitPeriodic(canch, msg, 'On', 1);  
start(canch);  
msg.Data = [1 2 3 4];
```

Tips

You can enable and disable periodic transmit even when the channel is running. This functionality allows you to make changes to the state of the channel without stopping the channel.

See Also

[canChannel](#) | [canMessage](#) | [transmitConfiguration](#) | [transmitEvent](#)

Introduced in R2010b

unpack

Unpack signal data from message

Syntax

```
value = unpack(message, startbit, signalsize, byteorder, datatype)
```

Description

`value = unpack(message, startbit, signalsize, byteorder, datatype)` takes a set of input parameters to unpack the signal value from the message and returns the value as output.

Input Arguments

message

The CAN message structure that you specify for the signal to be unpacked from.

startbit

The signal's starting bit in the data. This is the least significant bit position in the signal data. Accepted values for `starbit` are from 0 through 63.

signalsize

The length of the signal in bits. Accepted values for `signalsize` are from 1 through 64.

byteorder

The signal binary or binblock format. Accepted values are `LittleEndian` and `BigEndian`.

datatype

The data type that you want to get the unpacked value in.

Output Arguments

value

The value of the message that you specify to be unpacked.

Examples

```
value = unpack(message, 0, 16, 'LittleEndian', 'int16')
```

See Also

`canMessage` | `extractAll` | `extractRecent` | `pack` | `extractTime`

Introduced in R2009a

valueTableText

Look up value of table text for signal

Syntax

```
vtt = valueTableText(db,MsgName,SignalName,TableVal)
```

Description

`vtt = valueTableText(db,MsgName,SignalName,TableVal)` returns the text from the value table for a specified message signal.

Examples

View Table Text for Signal

Create a CAN database object, and select a message and signal to retrieve their table text.

Identify a message.

```
db = canDatabase('J1939DB.dbc');
m = db.MessageInfo(1)

m =
    Name: 'A1'
    Comment: 'This is a A1message'
    ID: 419364350
    Extended: 1
    J1939: [1x1 struct]
    Length: 8
    Signals: {2x1 cell}
    SignalInfo: [2x1 struct]
    TxNodes: {'AerodynamicControl'}
    Attributes: {4x1 cell}
    AttributeInfo: [4x1 struct]
```

Select one of the message signals.

```
s = m.signalInfo(2)

s =
    Name: 'EngGasSupplyPress'
    Comment: 'Gage pressure of gas supply to fuel metering device.'
    StartBit: 8
    SignalSize: 16
    ByteOrder: 'LittleEndian'
    Signed: 0
    ValueType: 'Integer'
    Class: 'uint16'
    Factor: 0.5000
    Offset: 0
    Minimum: 0
    Maximum: 3.2128e+04
    Units: 'kPa'
    ValueTable: [4x1 struct]
    Multiplexor: 0
    Multiplexed: 0
    MultiplexMode: 0
    RxNodes: {'Aftertreatment_1_GasIntake'}
    Attributes: {3x1 cell}
    AttributeInfo: [3x1 struct]
```

Retrieve second table text for specified signal.

```
vtt = valueTableText(db,m.Name,s.Name,2)

vtt =
    pump error
```

Input Arguments

db — CAN database

CAN database object

CAN database, specified as a CAN database object.

Example: db = canDatabase(____)

MsgName — Message name

char vector

Message name, specified as a character vector. You can view available message names from the `db.Messages` property.

Example: 'A1'

Data Types: char

SignalName — Signal name

char vector

Signal name, specified as a character vector. You can view available signal names from the `db.MessageInfo(n).Signals` property.

Example: 'EngGasSupplyPress'

Data Types: char

TableVal — Table value

numeric value

Table value, specified as a numeric value.

Example: 2

Data Types: single | double | int8 | int16 | int32 | int64 | uint8 | uint16 | uint32 | uint64

Output Arguments

vtt — Table text

table text

Table text, returned as a character vector.

See Also

See Also

Functions

`attributeInfo` | `canDatabase` | `messageInfo` | `nodeInfo` | `signalInfo`

Properties

MessageInfo | Messages

Introduced in R2015b

Vehicle CAN Bus Monitor

Monitor vehicle CAN bus message traffic

Description

The Vehicle CAN Bus Monitor displays live CAN message traffic.

Using this app, you can:

- View message traffic for a specified CAN device and channel.
- Save CAN bus messages to a log file.

Open the Vehicle CAN Bus Monitor App

- MATLAB Toolstrip: On the **Apps** tab, under **Test and Measurement**, click the app.
- MATLAB command prompt: Enter `canTool`.

Examples

- “Using the Vehicle CAN Bus Monitor” on page 5-8

See Also

See Also

Functions
`canTool`

Topics

“Using the Vehicle CAN Bus Monitor” on page 5-8
“Vehicle CAN Bus Monitor” on page 5-2

Introduced in R2009a

xcpA2L

Access A2L file

Syntax

```
a2lfile = xcpA2L(filename)
```

Description

`a2lfile = xcpA2L(filename)` creates an object that accesses an A2L file. The object can parse the contents of the file and view events and measurement information.

Examples

Link to an A2L File

Create an A2L file object.

```
a2lfile = xcpA2L('XCPSIM.a2l')
```

- “Inspect the Contents of an A2L File” on page 7-5

Input Arguments

filename — A2L file name

character vector

A2L file name, specified as a character vector. You must provide the file ending `.a2l` with the name. You can also provide a partial or full path to the file with the name.

See Also

See Also

`getEventInfo` | `getMeasurementInfo`

Topics

“Inspect the Contents of an A2L File” on page 7-5

“A2L File Support” on page 7-2

Introduced in R2013a

getEventInfo

Get event information about specific event from A2L file

Syntax

```
info = getEventInfo(a2lFile,eventName)
```

Description

`info = getEventInfo(a2lFile,eventName)` returns information about the specified event from the specified A2L file, and stores it in the structure, `info`.

Examples

Get XCP Event Information

Create a handle to parse an A2L file and get information about the 10 ms event.

```
a2lfile = xcpA2L('C:\XCPSIM.a2l')  
info = getEventInfo(a2lfile, '10 ms')
```

```
info =
```

```
        Name: '10 ms'  
        Direction: 'DAQ_STIM'  
        MaxDAQList: 255  
        ChannelNumber: 1  
        ChannelTimeCycle: 10  
        ChannelTimeUnit: 6  
        ChannelPriority: 0  
        ChannelTimeCycleInSeconds: 0.0100
```

- “Inspect the Contents of an A2L File” on page 7-5

Input Arguments

a2lFile — A2L file

xcp.A2L object

A2L file, specified as an xcp.A2L object, used in this connection. You can create an A2L file object using `xcpA2L`.

eventName — XCP event name

character vector

XCP event name specified as a character vector. Event name corresponds to the XCP event defined in your A2L file. Make sure the name matches the name specified in the A2L file.

Output Arguments

info — XCP event information

character vector | numeric

XCP event information returned, as character vector and numeric values, containing event details such as timing and priority.

See Also

See Also

`getMeasurementInfo` | `xcpA2L`

Topics

“Inspect the Contents of an A2L File” on page 7-5

“A2L File Support” on page 7-2

Introduced in R2013a

getMeasurementInfo

Get information about specific measurement from A2L file

Syntax

```
info = getMeasurementInfo(a2lFile,measurementName)
```

Description

`info = getMeasurementInfo(a2lFile,measurementName)` returns information about the specified measurement from the specified A2L file, and stores it in the structure, `info`.

Examples

Get XCP Measurement Information

Create a handle to parse an A2L file and get information about the `BitSlice` measurement.

```
a2lfile = xcpA2L('C:\XCP\XCP\XCP.a2l')
info = getMeasurementInfo(a2lfile, 'PWM')
```

```
info =
```

```
          Name: 'PWM'
LongIdentifier: 'Pulse width signal from PWM_level and Triangle'
      DataType: 'UBYTE'
    Conversion: 'HighLow'
      Resolution: 0
      Accuracy: 0
    LowerLimit: 0
    UpperLimit: 255
    ECUAddress: 4951352
ECUAddressExtension: 0
      ByteOrder: 'MSB_LAST'
    SizeInBytes: 1
```

```
SizeInNibbles: 2
SizeInBits: 8
MATLABType: 'uint8'
```

- “Inspect the Contents of an A2L File” on page 7-5

Input Arguments

a2lFile — A2L file

xcp.A2L object

A2L file, specified as an xcp.A2L object, used in this connection. You can create an A2L file object using `xcpA2L`.

measurementName — Name of single XCP measurement

character vector

Name of a single XCP measurement, specified as a character vector. Measurement name corresponds to the measurement name defined in your A2L file. Make sure the name matches the name specified in the A2L file

Output Arguments

info — XCP measurement information

character vector | numeric

XCP measurement information, specified as character vector and numeric values, containing measurement details such as memory address, units, and description.

See Also

See Also

`getEventInfo` | `xcpA2L`

Topics

“Inspect the Contents of an A2L File” on page 7-5

“A2L File Support” on page 7-2

Introduced in R2013a

xcpChannel

Create XCP channel

Syntax

```
xcpch = xcpChannel(a2lFile,transportLayer,vendor,deviceNumber)
xcpch = xcpChannel(a2lFile,transportLayer,vendor,device,
deviceChannelIndex)
```

Description

`xcpch = xcpChannel(a2lFile,transportLayer,vendor,deviceNumber)` creates a channel connected to the CAN bus via the specified transport layer, vendor and device and a defined interface number. The XCP channel accesses the slave module via the specified CAN bus and parsing the attached A2L file.

Use this syntax for National Instruments CAN devices, where `vendor` is the character vector 'NI' and the `deviceNumber` is the interface number defined for the channel in NI Measurement & Automation Explorer.

`xcpch = xcpChannel(a2lFile,transportLayer,vendor,device,deviceChannelIndex)` returns a handle for the created channel connected to the CAN bus via the specified transport layer, vendor and device with a channel index. The XCP channel accesses the slave module via the specified CAN bus and parsing the attached A2L file.

Examples

Create an XCP Channel using a CAN Slave Module

Create an XCP channel using a Vector CAN module's virtual channel.

Link and A2L file to your session.

```
a2l = xcpA2L('XCPSIM.a2l')
```

Create an XCP channel.

```
xcpch = xcpChannel(a2l, 'CAN', 'Vector', 'Virtual 1', 1)
```

```
xcpch =
```

```
Channel with properties:
```

```

        SlaveName: 'CPP'
        A2LFileName: 'XCPSIM.a2l'
        TransportLayer: 'CAN'
        TransportLayerDevice: [1x1 struct]
        SeedKeyCallbackFcn: []
        KeyValue: []

```

Create an XCP Channel on a National Instruments Device

Input Arguments

a2lFile — A2L file

xcp.A2L object

A2L file, specified as an xcp.A2L object, used in this connection. You can create an A2L file object using `xcpA2L`.

transportLayer — Interface used to transport XCP messages

character vector

Interface used to transport XCP messages, specified as a character vector. Use this information to indicate the interface you are connecting to. Currently XCP works with CAN interface only.

vendor — Device vendor

character vector

Device vendor name, specified as a character vector.

deviceNumber — Device name and interface number

character vector

Device name and defined interface number for the device, specified as a character vector. Use this input for National Instruments CAN devices, where the devicenumber is the interface number defined for the channel in NI Measurement & Automation Explorer.

device — Device to connect to

character vector

Device on the interface you want to connect to, specified as a character vector.

deviceChannelIndex — Index of channel on the device

numeric value

Index of channel on the device, specified as a number.

Output Arguments

xcpch — XCP channel that you create

XCP channel object

XCP Channel that you create, returned as an object.

See Also

See Also

connect | disconnect | isConnected

Introduced in R2013a

connect

Connect XCP channel to slave module

Syntax

```
connect(xcpch)
```

Description

`connect(xcpch)` creates an active connection between the XCP channel and the slave module, enabling active messaging between the channel and the slave.

Examples

Connect to a Slave Module

Create an XCP channel connected to a Vector CAN device on a virtual channel and connect it.

Link an A2L file to use to create an XCP channel

```
a2lfile = xcpA2L('XCPSIM.a2l')
xcpch = xcpChannel(a2lfile, 'CAN', 'Vector', 'Virtual 1', 1);
```

Connect the channel and see if channel is connected

```
connect(xcpch)
isConnected(xcpch)
```

```
ans =
```

```
1
```

Input Arguments

xcpch — XCP channel

XCP channel object

XCP channel, specified as an XCP channel object created using `xcpChannel1`. The XCP channel object can then communicate with the specified slave module defined by the A2L file.

See Also

See Also

`xcpA2L` | `xcpChannel1`

Introduced in R2013a

disconnect

Disconnect from slave module

Syntax

```
disconnect(xcpch)
```

Description

`disconnect(xcpch)` disconnects the specified XCP channel from the slave module. Disconnecting the channel stops active messaging between the channel and the slave module.

Examples

Disconnect an Active XCP Connection

Create an XCP channel using a CAN module, connect the channel and disconnect it from the specified slave module.

Link an A2L file

```
a2l = xcpA2L('XCPSIM.a2l')
```

Create an XCP channel using a Vector CAN module's virtual channel. Check to see if channel is connected.

```
xcpch = xcpChannel(a2lfile, 'CAN', 'Vector', 'Virtual 1', 1);
```

Connect the channel and check to see if channel is connected.

```
connect(xcpch)
isConnected(xcpch)
```

```
ans =
```

```
1
```

Disconnect the channel and check if connection is active.

```
disconnect(xcpch)  
isConnected(xcpch)
```

```
ans =
```

```
    0
```

Input Arguments

xcpch — XCP channel

XCP channel object

XCP channel, specified as an XCP channel object created using `xcpChannel1`. The XCP channel object can then communicate with the specified slave module defined by the A2L file.

See Also

See Also

`connect` | `isConnected` | `xcpA2L` | `xcpChannel1`

Introduced in R2013a

isConnected

Return connection status

Syntax

```
isConnected(xcpch)
```

Description

`isConnected(xcpch)` returns a boolean value to indicate active connection to the slave.

Examples

Verify if XCP Channel is Connected

Create a new XCP channel and see if it is connected.

```
a2l = xcpA2L('XCPSIM.a2l')
xcpch = xcpChannel(a2lfile, 'CAN', 'Vector', 'Virtual 1', 1)
isConnected(xcpch)
```

```
ans =
```

```
0
```

Input Arguments

xcpch — XCP channel

XCP channel object

XCP channel, specified as an XCP channel object created using `xcpChannel`. The XCP channel object can then communicate with the specified slave module defined by the A2L file.

See Also

See Also

xcpChannel

Introduced in R2013a

createMeasurementList

Create measurement list for XCP channel

Syntax

```
createMeasurementList(xcpch,resource,eventName,measurementName)  
createMeasurementList(xcpch,resource,eventName,{measurementName,  
measurementName,measurementName})
```

Description

`createMeasurementList(xcpch,resource,eventName,measurementName)` creates a data stimulation list for the XCP channel with the specified event and measurement.

`createMeasurementList(xcpch,resource,eventName,{measurementName,measurementName,measurementName})` creates a data stimulation list for the XCP channel with the specified event and list of measurements.

Examples

Create a DAQ Measurement List

Create an XCP channel connected to a Vector CAN device on a virtual channel and set up a DAQ measurement list.

```
a2lfile = xcp.A2L('XCPSIM.a2l')  
xcpch = xcp.Channel(a2lfile, 'CAN', 'Vector', 'Virtual 1', 1)  
xcpch =
```

Channel with properties:

```
SlaveName: 'CPP'  
A2LFileName: 'XCPSIM.a2l'  
TransportLayer: 'CAN'  
TransportLayerDevice: [1x1 struct]  
SeedKeyDLL: []
```

Connect the channel to the slave module.

```
connect(xcpch)
```

Setup a data acquisition measurement list with the '10 ms' event and 'Triangle' measurement.

```
createMeasurementList(xcpch, 'DAQ', '10 ms', 'Triangle');
```

Create a Data Stimulation List

Create an XCP channel connected to a Vector CAN device on a virtual channel and set up a STIM measurement list.

```
a2l = xcp.A2L('XCPSIM.a2l')
xcpch = xcp.Channel(a2lfile, 'CAN', 'Vector', 'Virtual 1', 1)
xcpch =
    Channel with properties:
```

```
        SlaveName: 'CPP'
        A2LFileName: 'XCPSIM.a2l'
        TransportLayer: 'CAN'
        TransportLayerDevice: [1x1 struct]
        SeedKeyDLL: []
```

Connect the channel to the slave module.

```
connect(xcpch)
```

Setup a data stimulation measurement list with the '100ms' event and 'PWM' and 'ShiftByte' measurements.

```
createMeasurementList(xcpch, 'STIM', '100ms', {'PWM', 'ShiftByte'});
```

Input Arguments

xcpch — XCP channel

XCP channel object

XCP channel, specified as an XCP channel object created using `xcpChannel1`. The XCP channel object can then communicate with the specified slave module defined by the A2L file.

resource — Measurements list type`'DAQ' | 'STIM'`

Measurement list type, specified as the character vector `'DAQ'` or `'STIM'`.

eventName — Name of event`character vector`

Name of event, specified as a character vector. The event is used to trigger the specified measurement list. The list of available events depends on your A2L file.

measurementName — Name of single XCP measurement`character vector | cell array of character vectors`

Name of a single XCP measurement specified as a character vector, or a set of measurements specified as a cell array of character vectors. Measurement name corresponds to the measurement name defined in your A2L file. Make sure the name matches the name specified in the A2L file.

See Also

See Also

`freeMeasurementLists | startMeasurement | viewMeasurementLists`

Introduced in R2013a

freeMeasurementLists

Remove all measurement lists from XCP channel

Syntax

```
freeMeasurementLists(xcpch)
```

Description

`freeMeasurementLists(xcpch)` removes all configured measurement lists from the specified XCP channel.

Examples

Free DAQ Lists

Create two data acquisition lists and remove them.

Create an object to parse an A2L file and connect that to an XCP channel.

```
a2lfile = xcpA2L('XCPSIM.a2l')  
xcpch = xcpChannel(a2lfile, 'CAN', 'Vector', 'Virtual 1', 1);
```

Connect the channel to the slave module.

```
connect(xcpch)
```

Setup a data acquisition measurement list with the '10 ms' event and 'PWM' measurement.

```
createMeasurementList(xcpch, 'DAQ', '10 ms', {'BitSlice0', 'PWMFiltered', 'Triangle'})
```

Create another measurement list with the '100ms' event and 'PWMFiltered', and 'Triangle' measurements.

```
createMeasurementList(xcpch, 'DAQ', '100ms', {'PWMFiltered', 'Triangle'})
```

view details of the measurement lists.

```
viewMeasurementLists(xcpch)
```

```
DAQ List #1 using the "10 ms" event @ 0.010000 seconds and the following measurements:  
  PWM
```

```
DAQ List #2 using the "100ms" event @ 0.100000 seconds and the following measurements:  
  PWMFiltered  
  Triangle
```

Free the measurement lists.

```
freeMeasurementLists(xcpch)
```

Input Arguments

xcpch — XCP channel

XCP channel object

XCP channel, specified as an XCP channel object created using `xcpChannel1`. The XCP channel object can then communicate with the specified slave module defined by the A2L file.

See Also

See Also

`createMeasurementList` | `viewMeasurementLists` | `xcpA2L` | `xcpChannel1`

Introduced in R2013a

viewMeasurementLists

View configured measurement lists on XCP channel

Syntax

```
viewMeasurementLists(xcpch)
```

Description

`viewMeasurementLists(xcpch)` shows you all configured measurement list sets for this XCP channel.

Examples

View DAQ Measurement Lists

Create an XCP channel and configure a data acquisition measurement list, then view the configured measurement list.

Create an object to parse an A2L file and connect that to an XCP channel.

```
a2lfile = xcpA2L('XCPSIM.a2l')
xcpch = xcpChannel(a2lfile, 'CAN', 'Vector', 'Virtual 1', 1)
```

```
xcpch =
```

```
Channel with properties:
```

```
    SlaveName: 'CPP'
    A2LFileName: 'XCPSIM.a2l'
    TransportLayer: 'CAN'
    TransportLayerDevice: [1x1 struct]
    SeedKeyCallbackFcn: []
    KeyValue: []
```

Connect the channel to the slave module.

```
connect(xcpch)
```

Setup a data acquisition measurement list with the '10 ms' event and 'PMW' measurement.

```
createMeasurementList(xcpch, 'DAQ', '10 ms', {'BitSlice0', 'PWMFiltered', 'Triangle'});
```

Create another measurement list with the '100ms' event and 'PWMFiltered' and 'Triangle' measurements.

```
createMeasurementList(xcpch, 'DAQ', '100ms', {'PWMFiltered', 'Triangle'});
```

view details of the measurement list.

```
viewMeasurementLists(xcpch)
```

```
DAQ List #1 using the "10 ms" event @ 0.010000 seconds and the following measurements:  
  PMW
```

```
DAQ List #2 using the "100ms" event @ 0.100000 seconds and the following measurements:  
  PWMFiltered  
  Triangle
```

Input Arguments

xcpch — XCP channel

XCP channel object

XCP channel, specified as an XCP channel object created using `xcpChannel1`. The XCP channel object can then communicate with the specified slave module defined by the A2L file.

See Also

See Also

`createMeasurementList` | `freeMeasurementLists`

Introduced in R2013a

startMeasurement

Start configured DAQ and STIM lists

Syntax

```
startMeasurement(xcpch)
```

Description

`startMeasurement(xcpch)` starts all configured data acquisition and stimulation lists on the specified XCP channel. When you start the measurement, configured DAQ lists begin acquiring data values from the slave module and STIM lists begin transmitting data values to the slave model.

Examples

Start a DAQ Measurement

Create an XCP channel connected to a Vector CAN device on a virtual channel. Set up a DAQ measurement list and start measuring data.

```
a2l = xcpA2L('XCPSIM.a2l')
xcpch = xcpChannel(a2l, 'CAN', 'Vector', 'Virtual 1', 1),
```

```
xcpch =
```

```
Channel with properties:
```

```
SlaveName: 'CPP'
A2LFileName: 'XCPSIM.a2l'
TransportLayer: 'CAN'
TransportLayerDevice: [1x1 struct]
SeedKeyCallbackFcn: []
KeyValue: []
```

Connect the channel to the slave module.

```
connect(xcpch)
```

Setup a data acquisition measurement list with the '10 ms' event and 'Bitslice' measurement.

```
createMeasurementList(xcpch, 'DAQ', '10 ms', 'BitSlice')
```

Start your measurement.

```
startMeasurement(xcpch);
```

Start a STIM Measurement

Create an XCP channel connected to a Vector CAN device on a virtual channel. Set up a DAQ measurement list and start measuring data.

```
a2l = xcpA2L('XCPSIM.a2l')
xcpch = xcpChannel(a2l, 'CAN', 'Vector', 'Virtual 1', 1)
xcpch =
```

Channel with properties:

```
    SlaveName: 'CPP'
    A2LFileName: 'XCPSIM.a2l'
    TransportLayer: 'CAN'
    TransportLayerDevice: [1x1 struct]
    SeedKeyCallbackFcn: []
    KeyValue: []
```

Connect the channel to the slave module.

```
connect(xcpch)
```

Setup a data stimulation measurement list with the '100ms' event and 'Bitslice0', 'PWMFiletered', and 'Triangle' measurements.

```
createMeasurementList(xcpch, 'STIM', '100ms', {'BitSlice0', 'PWMFiletered', 'Triangle'})
```

Start your measurement.

```
startMeasurement(xcpch);
```

Input Arguments

xcpch — XCP channel

XCP channel object

XCP channel, specified as an XCP channel object created using `xcpChannel`. The XCP channel object can then communicate with the specified slave module defined by the A2L file.

See Also

See Also

`stopMeasurement` | `xcpChannel`

Introduced in R2013a

stopMeasurement

Stop configured DAQ and STIM lists

Syntax

```
stopMeasurement(xcpch)
```

Description

`stopMeasurement(xcpch)` stops all configured data acquisition and stimulation lists on the specified XCP channel. When you stop the measurement, configured DAQ lists stop acquiring data values from the slave module and STIM lists stop transmitting data values to the slave model.

Examples

Stop a DAQ Measurement

Create an XCP channel connected to a Vector CAN device on a virtual channel. Set up a DAQ measurement list and start and stop measuring data.

```
a2l = xcp2L('XCPSIM.a2l')  
xcpch = xcpChannel(a2lfile, 'CAN', 'Vector', 'Virtual 1', 1)
```

```
xcpch =
```

```
Channel with properties:
```

```
SlaveName: 'CPP'  
A2LFileName: 'XCPSIM.a2l'  
TransportLayer: 'CAN'  
TransportLayerDevice: [1x1 struct]  
SeedKeyCallbackFcn: []  
KeyValue: []
```

Connect the channel to the slave module.

```
connect(xcpch)
```

Setup a data acquisition measurement list with the '10 ms' event and 'Bitslice' measurement and start your measurement.

```
createMeasurementList(xcpch, 'DAQ', '10 ms', 'BitSlice')  
startMeasurement(xcpch);
```

Stop your measurement.

```
stopMeasurement(xcpch);
```

Input Arguments

xcpch — XCP channel

XCP channel object

XCP channel, specified as an XCP channel object created using `xcpChannel1`. The XCP channel object can then communicate with the specified slave module defined by the A2L file.

See Also

See Also

`startMeasurement` | `xcpChannel`

Introduced in R2013a

isMeasurementRunning

Indicate if measurement is active

Syntax

```
isMeasurementRunning(xcpch)
```

Description

`isMeasurementRunning(xcpch)` returns a boolean indicating if the configured measurements are active and running.

Examples

Verify if Configured Measurement List is Active

Set up a DAQ measurement list and start it. Verify if this list is running.

Create an XCP channel with a CAN slave module.

```
a2l = xcpA2L('XCPSIM.a2l')
xcpch = xcpChannel(a2lfile, 'CAN', 'Vector', 'Virtual 1', 1);
```

Setup a data acquisition measurement list with the '10 ms' event and 'Bitslice' measurement and verify if measurement is running.

```
createMeasurementList(xcpch, 'DAQ', '10 ms', 'BitSlice')
isMeasurementRunning(xcpch)
```

```
ans =
```

```
0
```

Start your measurement and verify if measurement is running.

```
startMeasurement(xcpch)
isMeasurementRunning(xcpch)
```

ans =

1

Input Arguments

xcpch — XCP channel

XCP channel object

XCP channel, specified as an XCP channel object created using `xcpChannel1`. The XCP channel object can then communicate with the specified slave module defined by the A2L file.

See Also

See Also

`startMeasurement`

Introduced in R2013a

readDAQListData

Read single value of specified measurement

Syntax

```
value = readDAQListData(xcpch,measurementName)
value = readDAQListData(xcpch,measurementName,count)
```

Description

`value = readDAQListData(xcpch,measurementName)` acquires a single value for a specified measurement, and stores it in the variable, `value`. If the measurement has no data, then the function returns an empty value.

`value = readDAQListData(xcpch,measurementName,count)` acquires a single value for a specified measurement for the specified count. If the measurement has no data, then the function returns an empty value.

Examples

Acquire Data for Triangle Measurement in a DAQ List

Create an XCP channel connected to a Vector CAN device on a virtual channel. Set up a DAQ measurement list and acquire data from a '100ms' events 'Triangle' measurement.

Create an object to parse an A2L file and connect that to an XCP channel.

```
a2lfile = xcp.A2L('XCPSIM.a2l')
xcpch = xcp.Channel(a2lfile, 'CAN', 'Vector', 'Virtual 1', 1);
```

Connect the channel to the slave.

```
connect(xcpch)
```

Create a measurement list with the '100ms' event and 'PMW', 'PwmFiltered', and 'Triangle' measurements.

```
createMeasurementList(xcpch, 'DAQ', '100ms', {'PMW','PwmFiltered','Triangle'})
```

Start the measurement.

```
startMeasurement(xcpch)
```

Acquire data for the 'Triangle' measurement for 5 counts.

```
value = readDAQListData(xcpch, 'Triangle', 5)
```

```
value =
```

```
    -50    -50    -50    -50    -50
```

- “Acquire Measurement Data via Dynamic DAQ Lists” on page 8-9

Input Arguments

xcpch — XCP channel

XCP channel object

XCP channel, specified as an XCP channel object created using `xcpChannel1`. The XCP channel object can then communicate with the specified slave module defined by the A2L file.

measurementName — Name of single XCP measurement

character vector

Name of a single XCP measurement specified as a character vector. Measurement name corresponds to the XCP message name defined in your A2L file. Make sure the name matches the name specified in the A2L file.

count — Number of samples to read

numeric value

Number of samples to read, specified as a numeric value, for the specified measurement name. If number of samples in the measurement is less than the specified count, only the available number of samples are returned.

Output Arguments

value — Value from specified measurement

numeric array

Value from the specified measurement, returned as a numeric array.

See Also

See Also

`readSingleValue`

Topics

“Acquire Measurement Data via Dynamic DAQ Lists” on page 8-9

Introduced in R2013a

writeSTIMListData

Write to specified measurement

Syntax

```
writeSTIMListData(xcpch, measurementName, value)
```

Description

`writeSTIMListData(xcpch, measurementName, value)` writes the specified value to the specified measurement on the XCP channel.

Examples

Write Data to a Measurement in a Stimulation list

Create an XCP channel connected to a Vector CAN device on a virtual channel. Set up data stimulation list and write to a '100ms' event's 'Triangle' measurement.

Create an object to parse an A2L file and connect that to an XCP channel.

```
a2lfile = xcp.A2L('XCPSIM.a2l')  
xcpch = xcp.Channel(a2lfile, 'CAN', 'Vector', 'Virtual 1', 1);
```

Connect the channel to the slave.

```
connect(xcpch)
```

Create a measurement list with the '100ms' event and 'Bitslice0', 'PWMFiltered', and 'Triangle' measurements.

```
createMeasurementList(xcpch, 'STIM', '100ms', {'BitSlice0', 'PWMFiltered', 'Triangle'});
```

Start the measurement.

```
startMeasurement(xcpch)
```

Write data to the 'Triangle' measurement.

```
writeSTIMListData(xcpch, 'Triangle', 10)
```

Input Arguments

xcpch — XCP channel

XCP channel object

XCP channel, specified as an XCP channel object created using `xcpChannel1`. The XCP channel object can then communicate with the specified slave module defined by the A2L file.

measurementName — Name of single XCP measurement

character vector

Name of a single XCP measurement, specified as a character vector. Measurement name corresponds to the measurement name defined in your A2L file. Make sure the name matches the name specified in the A2L file

value — Value of the measurement

numeric value

Value of the selected measurement, returned as a numeric value.

See Also

See Also

`writeSingleValue`

Introduced in R2013a

readSingleValue

Read single sample of specified measurement from memory

Syntax

```
value = readSingleValue(xcpch, 'measurementName')
```

Description

`value = readSingleValue(xcpch, 'measurementName')` acquires a single value for the specified measurement through the configured XCP channel and stores it in a variable for later use. The values are read directly from memory.

Examples

Acquire a Single Value for Triangle Measurement

Read a single value from a '100ms' events 'Triangle' measurement.

Create an object to parse an A2L file and connect that to an XCP channel.

```
a2lfile = xcpA2L('XCPSIM.a2l')  
xcpch = xcpChannel(a2lfile, 'CAN', 'Vector', 'Virtual 1', 1);
```

Connect the channel to the slave module.

```
connect(xcpch)
```

Acquire data for the 'Triangle' measurement.

```
value = readSingleValue(xcpch, 'Triangle')
```

```
value =
```

Input Arguments

xcpch — XCP channel

XCP channel object

XCP channel, specified as an XCP channel object created using `xcpChannel1`. The XCP channel object can then communicate with the specified slave module defined by the A2L file.

measurementName — Name of single XCP measurement

character vector

Name of a single XCP measurement, specified as a character vector. Measurement name corresponds to the measurement name defined in your A2L file. Make sure the name matches the name specified in the A2L file

Output Arguments

value — Value of the measurement

numeric value

Value of the selected measurement, returned as a numeric value.

See Also

See Also`readDAQListData`**Introduced in R2013a**

writeSingleValue

Write single sample to specified measurement

Syntax

```
writeSingleValue(xcpch,measurementName,value)
```

Description

`writeSingleValue(xcpch,measurementName,value)` writes a single value to the specified measurement through the configured XCP channel. The values are written directly to the memory on the slave module.

Examples

Write a single value

Create an XCP channel and write a single value for the `Triangle` measurement directly to memory.

Link an A2L file to your session.

```
a2l = xcpA2L('XCPSIM.a2l')
```

Create an XCP channel and connect it to the slave module

```
xcpch = xcpChannel(a2lfile, 'CAN', 'Vector', 'Virtual 1', 1);  
connect(xcpch)
```

Write the value 10 to the `Triangle` measurement.

```
writeSingleValue(xcpch, 'Triangle', 10)
```

Input Arguments

xcpch — XCP channel

XCP channel object

XCP channel, specified as an XCP channel object created using `xcpChannel1`. The XCP channel object can then communicate with the specified slave module defined by the A2L file.

measurementName — Name of single XCP measurement

character vector

Name of a single XCP measurement, specified as a character vector. Measurement name corresponds to the measurement name defined in your A2L file. Make sure the name matches the name specified in the A2L file

value — Value of the measurement

numeric value

Value of the selected measurement, returned as a numeric value.

See Also

See Also

`writeSTIMListData`

Introduced in R2013a

CAN.ChannelInfo class

Package: CAN

Display device channel information

Description

`vendor.ChannelInfo(index)` displays channel information for the device `vendor` with the specified `index`. Obtain the vendor information using `CAN.VendorInfo`.

Input Arguments

index — Device channel index
numeric value

Device channel index specified as a numeric value.

Properties

Device

Name of the device.

DeviceChannelIndex

Index number of the specified device channel.

DeviceSerialNumber

Serial number of the specified device.

ObjectConstructor

Information on how to construct a CAN channel using this device.

Examples

Examine Kvaser Device Channel Information

Get information on installed CAN devices.

```
info = canHWInfo
```

```
info =
```

```
CAN Devices Detected
```

Vendor	Device	Channel	Serial Number	Constructor
Kvaser	Virtual 1	1	0	canChannel('Kvaser', 'Virtual 1', 1)
Kvaser	Virtual 1	2	0	canChannel('Kvaser', 'Virtual 1', 2)
Vector	Virtual 1	1	0	canChannel('Vector', 'Virtual 1', 1)
Vector	Virtual 1	2	0	canChannel('Vector', 'Virtual 1', 2)

Save the Kvaser device information in an object.

```
vendor = info.VendorInfo(1);
```

Get information on the first channel of the specified device.

```
vendor.ChannelInfo(1)
```

```
ans =
```

```
ChannelInfo with properties:
```

```

        Device: 'Virtual 1'
DeviceChannelIndex: 1
DeviceSerialNumber: 0
ObjectConstructor: 'canChannel('Kvaser', 'Virtual 1', 1)'
```

See Also

See Also

Functions

can.VendorInfo | canHWInfo

CAN.VendorInfo class

Package: CAN

Display available device vendor information

Syntax

```
info = canHWInfo  
info.VendorInfo(index)
```

Description

`info = canHWInfo` creates an object with information of all available CAN hardware devices.

`info.VendorInfo(index)` displays available vendor information obtained from `canHWInfo` for the device with the specified `index`.

Input Arguments

index — Device channel index

numeric value

Device channel index specified as a numeric value.

Properties

VendorName

Name of the device vendor.

VendorDriverDescription

Description of the device driver installed for this vendor.

VendorDriverVersion

Version of the device driver installed for this vendor.

ChannelInfo

Information on the device channels available for this vendor.

Examples

Examine Kvaser Vendor Information

Get information on installed CAN devices.

```
info = canHWInfo
```

```
info =
```

```
CAN Devices Detected
```

Vendor	Device	Channel	Serial Number	Constructor
Kvaser	Virtual 1	1	0	canChannel('Kvaser', 'Virtual 1', 1)
Kvaser	Virtual 1	2	0	canChannel('Kvaser', 'Virtual 1', 2)
Vector	Virtual 1	1	0	canChannel('Vector', 'Virtual 1', 1)
Vector	Virtual 1	2	0	canChannel('Vector', 'Virtual 1', 2)

Use GET on the output of canHWInfo for more information.

Parse the objects VendorInfo class.

```
info.VendorInfo
```

```
ans =
```

```
1x2 heterogeneous VendorInfo (VendorInfo, VendorInfo) array with properties:
```

```

VendorName
VendorDriverDescription
VendorDriverVersion

```

ChannelInfo

See Also

See Also

Functions

CAN.ChannelInfo | canHWInfo

j1939Channel

Create J1939 CAN channel

Syntax

```
j1939Ch = j1939Channel(database, 'vendor', 'device')  
j1939Ch = j1939Channel(database, 'vendor', 'device', chanIndex)
```

Description

`j1939Ch = j1939Channel(database, 'vendor', 'device')` creates a J1939 channel connected to the specified CAN device. Use this syntax for National Instruments and PEAK-System devices, which do not require a channel index argument.

`j1939Ch = j1939Channel(database, 'vendor', 'device', chanIndex)` creates a J1939 CAN channel connected to the specified CAN device and channel index. Use this syntax for Vector and Kvaser devices that support a channel index specifier.

Examples

Create a J1939 CAN Channel for a Vector Device

Specify a database.

```
db = canDatabase('C:\J1939DB.dbc');
```

Create the channel object.

```
j1939Ch = j1939Channel(db, 'Vector', 'Virtual 1', 1)
```

```
j1939Ch =
```

```
Channel with properties:
```

```
Device Information:
```

```
-----
```

```
DeviceVendor: 'Vector'
```

```
Device: 'Virtual 1'
```

```
        DeviceChannelIndex: 1
        DeviceSerialNumber: 0

Data Details:
-----
    ParameterGroupsAvailable: 0
    ParameterGroupsReceived: 0
    ParameterGroupsTransmitted: 0
        FilterPassList: []
        FilterBlockList: []

Channel Information:
-----
        Running: 0
        BusStatus: 'N/A'
    InitializationAccess: 1
        InitialTimestamp: [0x0 datetime]
        SilentMode: 0
        TransceiverName: ''
        TransceiverState: 0
        BusSpeed: 500000
            SJW: 1
            TSEG1: 4
            TSEG2: 3
        NumOfSamples: 1

Other Information:
-----
        UserData: []
```

Create a J1939 CAN Channel for a National Instruments Device

Specify a database.

```
db = canDatabase('C:\J1939DB.dbc');
```

Create the channel object.

```
j1939Ch = j1939Channel(db, 'NI', 'CAN1');
```

Input Arguments

database — CAN database

CAN database object

CAN database specified as a CAN database object. The specified database contains J1939 parameter group definitions.

Example: `database = canDatabase('C:\database.dbc')`

vendor — Name of device vendor

'Vector' | 'NI' | 'Kvaser' | 'Peak-System'

Name of device vendor, specified as a character vector.

Example: 'Vector'

Data Types: char

device — Name of CAN device

char vector

Name of CAN device attached to the J1939 CAN channel, specified as a character vector.

For Kvaser and Vector products, **device** is a combination of the device type and a device index. For example, a Kvaser **device** might be 'USBcanProfessional 1'; if you have two Vector CANcardXL devices, **device** can be 'CANcardXL 1' or 'CANcardXL 2'.

For National Instruments devices the **devicenumber** is the interface number defined in the NI Measurement & Automation Explorer.

For PEAK-System devices the **devicenumber** is the alphanumeric device number defined for the channel.

Example: 'Virtual 1'

Data Types: char

chanIndex — Channel number of CAN device

numeric

Channel number of the CAN device attached to the J1939 CAN channel, specified as a numeric value. Use this argument with Kvaser and Vector devices.

Example: 1

Data Types: single | double | int8 | int16 | int32 | int64 | uint8 | uint16 | uint32 | uint64

Output Arguments

j1939Ch — J1939 CAN channel

J1939 CAN channel object

J1939 CAN channel returned as a channel object.

See Also

See Also

Functions

canDatabase | j1939ParameterGroup | receive | transmit

Properties

SilentMode | TransceiverState | UserData

Topics

“J1939 Channel Workflow” on page 9-7

Introduced in R2015b

j1939ParameterGroup

Create J1939 parameter group

Syntax

```
pg = j1939ParameterGroup(database, name)
```

Description

`pg = j1939ParameterGroup(database, name)` creates a parameter group using the name defined in the specified database.

Examples

Create a Parameter Group

This example shows how to attach a database to a parameter group name and view the signal information in the group.

Create a database handle.

```
db = canDatabase('C:\j1939Demo.dbc');
```

Create a parameter group.

```
pg = j1939ParameterGroup(db, 'PackedData')
```

```
pg =
```

```
ParameterGroup with properties:
```

```
Protocol Data Unit Details:
```

```
-----
```

```
    Name: 'PackedData'
```

```
    PGN: 57344
```

```
    Priority: 6
```

```
    PDUFormatType: 'Peer-to-Peer (Type 1)'
```

```
        SourceAddress: 50
        DestinationAddress: 255

Data Details:
-----
        Timestamp: 0
        Data: [255 255 255 255 255 255 255 255]
        Signals: [1x1 struct]

Other Information:
-----
        UserData: []
```

Examine the signals in the parameter group.

```
pg.Signals
```

```
ans =
```

```
        ToggleSwitch: -1
        SliderSwitch: -1
        RockerSwitch: -1
        RepeatingStairs: 255
        PushButton: 1
```

Input Arguments

database — Handle to CAN database

character vector

Handle to CAN database, specified as a character vector. The specified database contains J1939 parameter group definitions.

Example: `db = canDatabase('C:\database.dbc')` `pg = j1939ParameterGroup('db', 'pgName')` assigns a handle to the database and creates a parameter group.

name — Parameter group name

character vector

Parameter group name, specified as a character vector. The name must match the name specified in the attached CAN database.

Example: `pg = j1939ParameterGroup(db, 'pgName')` creates a parameter group with the specified name and the specified database.

See Also

See Also

Functions

`canDatabase` | `j1939Channel`

Properties

`DestinationAddress` | `PDUFormatType` | `Priority` | `Signals` | `SourceAddress` | `UserData`

Topics

“J1939 Interface” on page 9-2

“J1939 Parameter Group Format” on page 9-3

Introduced in R2015b

Properties — Alphabetical List

AttributeInfo

Information on CAN database attributes

Description

The `AttributeInfo` property is a structure with information about all attributes defined in the specified CAN database.

Characteristics

Usage	CAN database
Read only	Always
Data type	Structure

Values

The `AttributeInfo` property is a read-only structure. Use indexing to access the information of each attribute.

Examples

Display Database Attribute Information

```
db = canDatabase('J1939DB.dbc');  
db.AttributeInfo
```

```
3×1 struct array with fields:
```

```
    Name  
    ObjectType  
    DataType  
    DefaultValue  
    Value
```

```
db.AttributeInfo(1).Name
```

BusType

```
db.AttributeInfo(1).Value
```

CAN

See Also

See Also

Functions

[attributeInfo](#) | [canDatabase](#)

Properties

[Attributes](#)

Attributes

Attribute names from CAN database

Description

The `Attributes` property stores the names of all attributes defined in the specified CAN database.

Characteristics

Usage	CAN database
Read only	Always
Data type	Cell array of character vectors

Values

The `Attributes` property displays a cell array of character vectors. You cannot edit this property.

Examples

Display Database Attributes

```
db = canDatabase('J1939DB.dbc');  
db.Attributes
```

```
    'BusType'  
    'DatabaseVersion'  
    'ProtocolType'
```

```
db.Attributes{1}
```

```
BusType
```

See Also

See Also

Functions

`attributeInfo` | `canDatabase`

Properties

`AttributeInfo`

BusLoad

Load on CAN bus

Description

The **BusLoad** property displays information about the load on the CAN network for message traffic on Kvaser devices.

Characteristics

Usage	CAN channel
Read only	Always
Data type	Float

Values

The current message traffic on a CAN network is represented as a percentage ranging from 0.00% to 100.00%.

See Also

Functions

`canChannel`

BusSpeed

Bit rate of bus

Description

The `BusSpeed` property indicates the speed at which messages are transmitted in bits per second. You can set `BusSpeed` to an acceptable bit rate using the `configBusSpeed` function.

Characteristics

Usage	CAN channel, J1939 channel
Read only	Always
Data type	Numerical

Values

The default value is assigned by the vendor driver. To change the bus speed of your channel, use the `configBusSpeed` function with the channel name and the value as input parameters.

Examples

Change the bus speed of the CAN channel object `canch` to 250,000 bits per second, and view the result.

```
configBusSpeed(canch,250000);  
bs = canch.BusSpeed
```

See Also

Functions

canChannel, j1939Channel, configBusSpeed

Properties

NumOfSamples, SJW, TSEG1, TSEG2

BusStatus

Determine status of bus

Description

The `BusStatus` property displays information about the state of the CAN or the J1939 bus.

Characteristics

Usage	CAN channel, J1939 channel
Read only	Always
Data type	Character vector

Values

- N/A
- `BusOff`
- `ErrorOff`
- `ErrorActive`

See Also

Functions

`canChannel`, `j1939Channel`

Data

CAN message or J1939 parameter group data

Description

Use the `Data` property to define your message data in a CAN message or parameter group data in a J1939 parameter group.

Characteristics

Usage	CAN message, J1939 parameter group
Read only	Never
Data type	Numeric

Values

The data value is a `uint8` array, based on the data length you specify in the message.

Examples

Specify CAN Message Data

Create a CAN message and load data into a message.

```
message = canMessage(2500, true, 4)
message.Data = [23 43 23 43 54 34 123 1]
```

If you are using a CAN database for your message definitions, change values of the specific signals in the message directly.

You can also use the `pack` function to load data into your message.

Specify J1939 Parameter Group Data

Create a parameter group and specify data.

```
pg = j1939ParameterGroup(db, 'PackedData')  
pg.Data(1:2) = [50 0]
```

See Also

Functions

canMessage, pack

Database

Store CAN database information

Description

The Database property stores information about an attached CAN database.

Characteristics

Usage	CAN channel, CAN message
Read only	For a CAN message property
Data type	Database handle

Values

This property displays the database information that your CAN channel or CAN message is attached to. This property displays an empty structure, [], if your channel message is not attached to a database. You can edit the CAN channel property, Database, but cannot edit the CAN message property.

Examples

To see information about the database attached to your CAN message, type:

```
message.Database
```

To set the database information on your CAN channel to C:\Database.dbc, type:

```
channel.Database = canDatabase('C:\Database.dbc')
```

Tip: CAN database file names containing non-alphanumeric characters such as equal signs and ampersands are incompatible with Vehicle Network Toolbox. You can use

a period sign in your database name. Rename any CAN database files with non-alphanumeric characters before you use them.

See Also

Functions

`attachDatabase`, `canChannel`, `canDatabase`, `canMessage`

DestinationAddress

Address of parameter group destination

Description

Address of the J1939 parameter group destination. `DestinationAddress` identifies the parameter group source on the J1939 network. The source uses the specified destination address to send parameter groups.

Characteristics

Usage	J1939 parameter group
Read only	Never
Data type	Numeric

Values

Specify `DestinationAddress` of the parameter group as a number from 0 through 253. 254 is a null value and is used by your application to detect available addresses on the J1939 network. To send a parameter group to all devices on the network, use 255, which is the global value.

See Also

Functions

`j1939ParameterGroup`

Device

Display channel device type

Description

For National Instruments devices, the **Device** property displays the device number on the hardware.

For all other devices, the **Device** property displays information about the device type to which the CAN or J1939 channel is connected.

Characteristics

Usage	CAN channel, J1939 channel
Read only	Always
Data type	Character vector

Values

Values are automatically defined when you configure the channel with the `canChannel` or the `j1939Channel` function.

See Also

Functions

`canChannel`, `canHWInfo`, `j1939Channel`

Properties

`DeviceChannelIndex`, `DeviceSerialNumber`, `DeviceVendor`

Device(NI)

Display NI CAN channel device type

Description

For National Instruments devices, the `DeviceType` property displays information about the device type to which the CAN channel is connected.

Characteristics

Usage	CAN channel
Read only	Always
Data type	Character vector

Values

Values are automatically defined when you configure the channel with the `canChannel` function.

See Also

Functions

`canChannel`, `canHWInfo`

Properties

`DeviceChannelIndex`, `DeviceVendor`

DeviceChannelIndex

Display device channel index

Description

The `DeviceChannelIndex` property displays the channel index on which the selected CAN or J1939 channel is configured.

Characteristics

Usage	CAN channel, J1939 channel
Read only	Always
Data type	Numeric

Values

Values are automatically defined when you configure the channel with the `canChannel` function.

See Also

Functions

`canChannel`, `canHWInfo`, `j1939Channel`

Properties

`Device`, `DeviceVendor`

DeviceSerialNumber

Display device serial number

Description

The `DeviceSerialNumber` property displays the serial number of the device connected to the CAN or J1939 channel.

Characteristics

Usage	CAN channel, J1939 channel
Read only	Always
Data type	<ul style="list-style-type: none">• Numeric• Hexadecimal character vector (NI CAN devices only)

Values

Values are automatically defined when you configure the channel with the `canChannel` function.

See Also

Functions

`canChannel`, `canHWInfo`, `j1939Channel`

Properties

`Device`, `DeviceVendor`

DeviceVendor

Display device vendor name

Description

The `DeviceVendor` property displays the name of the device vendor.

Characteristics

Usage	CAN channel, J1939 channel
Read only	Always
Data type	Character vector

Values

Values are automatically defined when you configure the channel with the `canChannel` or `j1939Channel` function.

See Also

Functions

`canChannel`, `canHWInfo`, `j1939Channel`

Properties

`Device`, `DeviceChannelIndex`, `DeviceSerialNumber`

Error

CAN message error frame

Description

The `Error` property is a read-only value that identifies the specified CAN message as an error frame. The channel sets this property to `true` when it receives a CAN message as an error frame.

Characteristics

Usage	CAN message
Read only	Always
Data type	Boolean

Values

- `false` — The message is not an error frame.
- `true` — The message is an error frame.

The `Error` property displays `false`, unless the message is an error frame.

See Also

Functions

`canMessage`

Extended

Identifier type for CAN message

Description

The `Extended` property is the identifier type for a CAN message. It can either be a standard identifier or an extended identifier.

Characteristics

Usage	CAN message
Read only	Always
Data type	Boolean

Values

- `false` — The identifier type is standard (11 bits).
- `true` — The identifier type is extended (29 bits).

Examples

To set the message identifier type to extended with the ID set to 2350 and the data length to eight bytes, type:

```
message = canMessage(2350, true, 8)
```

You cannot edit this property after the initial configuration.

See Also

Functions

`canMessage`

Properties

ID

FilterBlockList

List of parameter groups to block

Description

`FilterBlockList` displays a list of parameter group names and numbers blocked by the channel.

Characteristics

Usage	J1939 channel
Read only	Always
Data type	Character vector, Cell array

Values

The list displays parameter group names and numbers as character vectors or cell arrays of character vectors and numbers. To change the values, use one of the filtering functions.

See Also

Functions

`j1939Channel`, `filterAllowOnly`, `filterAllowAll`, `filterBlockAll`

Properties

`FilterPassList`

FilterPassList

List of parameter groups to pass

Description

`FilterPassList` displays a list of parameter group names and numbers that the channel can pass to the network.

Characteristics

Usage	J1939 channel
Read only	Always
Data type	Character vector, Cell array

Values

The list displays parameter group names and numbers as character vectors or cell arrays of character vectors and numbers. To change the values, use one of the filtering functions.

See Also

Functions

`j1939Channel`, `filterAllowOnly`, `filterAllowAll`, `filterBlockAll`

Properties

`FilterBlockList`

ID

Identifier for CAN message

Description

The ID property represents a numeric identifier for a CAN message.

Characteristics

Usage	CAN message
Read only	Always
Data type	Numeric

Values

The ID value must be a positive integer from:

- 0 through 2047 for a standard identifier
- 0 through 536,870,911 for an extended identifier

You can also specify a hexadecimal value using the `hex2dec` function.

Examples

To configure a message ID to a standard identifier of value 300 and a data length of eight bytes, type:

```
message = canMessage(300, false, 8)
```

See Also

Functions

`canMessage`

Properties

Extended

InitialTimestamp

Indicate when channel started

Description

The `InitialTimestamp` property indicates when the channel was set online with the `start` function or when its start trigger was received. For National Instruments devices, the time is obtained from the device driver; for devices from other vendors the time is obtained from the operating system where MATLAB is running.

Characteristics

Usage	CAN channel
Read only	Always
Data type	Datetime

Examples

```
canch = canChannel('Vector','CANCseXL 1',1)
start(canch);
```

```
StrtTime = canch.InitialTimestamp
```

See Also

See Also

Functions

`canChannel` | `start`

Properties

`StartTriggerTerminal`

Introduced in R2016a

InitializationAccess

Determine control of device channel

Description

The `InitializationAccess` property determines if the configured CAN or J1939 channel object has full control of the device channel. You can change some property values of the hardware channel only if the object has full control over the hardware channel.

Note: Only the first channel created on a device is granted initialization access.

Characteristics

Usage	CAN channel, J1939 channel
Read only	Always
Data type	Boolean

Values

- **Yes** — Has full control of the hardware channel and can change the property values.
- **No** — Does not have full control and cannot change property values.

See Also

Functions

`canChannel`

MessageInfo

Information on CAN database messages

Description

The `MessageInfo` property is a structure with information about all messages defined in the specified CAN database.

Characteristics

Usage	CAN database
Read only	Always
Data type	Structure

Values

The `MessageInfo` property is a read-only structure. Use indexing to access the information of each message.

Examples

Display Database Message Information

```
db = canDatabase('J1939DB.dbc');  
db.MessageInfo
```

```
3×1 struct array with fields:  
    Name  
    Comment  
    ID  
    Extended  
    J1939  
    Length
```

Signals
SignalInfo
TxNodes
Attributes
AttributeInfo

`db.MessageInfo(1).Name`

A1

`db.MessageInfo(1).Signals`

'EngBlowerBypassValvePos'
'EngGasSupplyPress'

See Also

See Also

Functions

[canDatabase](#) | [messageInfo](#) | [signalInfo](#) | [valueTableText](#)

Properties

[Messages](#) | [SignalInfo](#) | [Signals](#)

MessageReceivedFcn

Specify function to run

Description

Configure `MessageReceivedFcn` as a callback function to run a character vector expression, a function handle, or a cell array when a specified number of messages are available.

The `MessageReceivedFcnCount` property defines the number of messages available before the configured `MessageReceivedFcn` runs.

Characteristics

Usage	CAN channel
Read only	Never
Data type	Callback function

Values

The default value is an empty character vector. You can specify the name of a callback function that you want to run when the specified number of messages are available.

Examples

Specify Callback

Specify the callback function to execute.

```
canch.MessageReceivedFcn = @Myfunction;
```

- “CAN Message Reception Callback Functions”

See Also

See Also

Functions

canChannel

Properties

MessageReceivedFcnCount | MessagesAvailable

Topics

“CAN Message Reception Callback Functions”

MessageReceivedFcnCount

Specify number of messages available before function is triggered

Description

Configure `MessageReceivedFcnCount` to the number of messages that must be available before a `MessageReceivedFcn` is triggered.

Characteristics

Usage	CAN channel
Read only	While channel is online
Data type	Double

Values

The default value is 1. You can specify a positive integer for your `MessageReceivedFcnCount`.

Examples

Specify Message Count

Specify the message count to trigger a callback.

```
canch.MessageReceivedFcnCount = 55;
```

- “CAN Message Reception Callback Functions”

See Also

See Also

Functions

canChannel

Properties

MessageReceivedFcn | MessagesAvailable

Topics

“CAN Message Reception Callback Functions”

Messages

Message names from CAN database

Description

The `Messages` property stores the names of all messages defined in the specified CAN database.

Characteristics

Usage	CAN database
Read only	Always
Data type	Cell array of character vectors

Values

The `Messages` property displays a cell array of character vectors. You cannot edit this property.

Examples

Display database message information

```
db = canDatabase('J1939DB.dbc');  
db.Messages
```

```
    'A1'  
    'A1DEFI'  
    'A1DEFSI'
```

```
db.Messages{1}
```

```
A1
```

See Also

See Also

Functions

[canDatabase](#) | [messageInfo](#) | [signalInfo](#) | [valueTableText](#)

Properties

[MessageInfo](#) | [SignalInfo](#) | [Signals](#)

MessagesAvailable

Display number of messages available to be received by CAN channel

Description

The `MessagesAvailable` property displays the total number of messages available to be received by a CAN channel.

Characteristics

Usage	CAN channel
Read only	Always
Data type	Double

Values

The value is 0 when no messages are available.

See Also

Functions

`canChannel`

Properties

`MessagesReceived`, `MessagesTransmitted`

MessagesReceived

Display number of messages received by CAN channel

Description

The `MessagesReceived` property displays the total number of messages received since the channel was last started.

Characteristics

Usage	CAN channel
Read only	Always
Data type	Double

Values

The value is 0 when no messages have been received. This number increments based on the number of messages the channel receives.

See Also

Functions

`canChannel`, `canHWInfo`

Properties

`MessagesAvailable`, `MessagesTransmitted`

MessagesTransmitted

Display number of messages transmitted by CAN channel

Description

The `MessagesTransmitted` property displays the total number of messages transmitted since the channel was last started.

Characteristics

Usage	CAN channel
Read only	Always
Data type	Double

Values

The default is 0 when no messages have been sent. This number increments based on the number of messages the channel transmits.

See Also

Functions

`canChannel`

Properties

`MessagesAvailable`, `MessagesReceived`

Name (Database)

CAN database name

Description

The Name (Database) property displays the name of the database.

Characteristics

Usage	CAN database
Read only	Always
Data type	Character vector

Values

Name is a character vector value. This value is acquired from the name of the database file. You cannot edit this property.

See Also

Functions

canDatabase

Properties

Extended, ID

Name (CAN)

CAN message name

Description

The Name (Message) property displays the name of the message.

Characteristics

Usage	CAN message
Read only	Always
Data type	Character vector

Values

Name is a character vector value. This value is acquired from the name of the message you defined in the database. You cannot edit this property if you are defining raw messages.

See Also

Functions

canMessage

Properties

Extended, ID

Name (J1939)

J1939 parameter group name

Description

The `Name` property displays the name of the J1939 parameter group.

Characteristics

Usage	J1939 parameter group
Read only	Never
Data type	Character vector

Values

`Name` is a character vector value. This value is acquired from the name you define when you create the parameter group.

See Also

Functions

`j1939ParameterGroup`

NodeInfo

Information on CAN database nodes

Description

The `NodeInfo` property is a structure with information about all nodes defined in the specified CAN database.

Characteristics

Usage	CAN database
Read only	Always
Data type	Structure

Values

The `NodeInfo` property is a read-only structure. Use indexing to access the information of each node.

Examples

Display Database Node Information

```
db = canDatabase('J1939DB.dbc');  
db.NodeInfo
```

```
3×1 struct array with fields:  
    Name  
    Comment  
    Attributes  
    AttributeInfo
```

```
db.NodeInfo(1).Name
```

AerodynamicControl

See Also

See Also

Functions

canDatabase | nodeInfo

Properties

Nodes

Nodes

Node names from CAN database

Description

The `Nodes` property stores the names of all nodes defined in the specified CAN database.

Characteristics

Usage	CAN database
Read only	Always
Data type	Cell array of character vectors

Values

The `Nodes` property displays a cell array of character vectors. You cannot edit this property.

Examples

Display Database Attributes

```
db = canDatabase('J1939DB.dbc');  
db.Nodes
```

```
    'AerodynamicControl'  
    'Aftertreatment_1_GasIntake'  
    'Aftertreatment_1_GasOutlet'
```

```
db.Nodes{1}
```

```
AerodynamicControl
```

See Also

See Also

Functions

canDatabase | nodeInfo

Properties

NodeInfo

NumOfSamples

Display number of samples available to channel

Description

The `NumOfSamples` property displays the total number of samples available to this channel. If you do not specify a value, the `BusSpeed` property determines the default value.

Note: This property is not available for National Instruments CAN devices. The channel displays NaN for the value.

Characteristics

Usage	CAN channel, J1939 channel
Read only	Always
Data type	Double

Values

The value is a positive integer based on the driver settings for the channel.

See Also

Functions

`canChannel`, `j1939ChannelconfigBusSpeed`

Properties

`BusSpeed`, `SJW`, `TSEG1`, `TSEG2`

OnboardTermination

Configure bus termination on device

Description

The `OnboardTermination` property specifies the device to use its onboard termination of the CAN bus. For more information on the behavior and characteristics of a specific device, refer to its vendor's documentation.

Characteristics

Usage	NI-XNET CAN channel
Read only	When online
Data type	Logical

Examples

```
canch = canChannel('NI', 'CAN1');  
canch.OnboardTermination = true
```

See Also

Functions

`canChannel`

Introduced in R2016a

ParameterGroupsAvailable

Number of parameter groups available

Description

ParameterGroupsAvailable displays the total number of parameter groups available to the channel.

Characteristics

Usage	J1939 channel
Read only	Always
Data type	Double

Values

The property displays the number of available parameters to the channel.

See Also

Functions

j1939Channel

Properties

ParameterGroupsReceived, ParameterGroupsTransmitted

ParameterGroupsReceived

Number of parameter groups received

Description

ParameterGroupsTransmitted displays the total number of parameter groups transmitted since the channel was started.

Characteristics

Usage	J1939 channel
Read only	Always
Data type	Double

Values

The property displays the number of received parameters through the channel.

See Also

Functions

`j1939Channel`

Properties

`ParameterGroupsTransmitted`, `ParameterGroupsAvailable`

ParameterGroupsTransmitted

Number of parameter groups transmitted

Description

ParameterGroupsTransmitted displays the total number of parameter groups transmitted since the channel was started.

Characteristics

Usage	J1939 channel
Read only	Always
Data type	Double

Values

The property displays the number of transmitted parameter through the channel.

See Also

Functions

`j1939Channel`

Properties

`ParameterGroupsReceived`, `ParameterGroupsAvailable`

Path

CAN database folder path

Description

The `Path` property displays the path to the CAN database.

Characteristics

Usage	CAN database
Read only	Always
Data type	Character vector

Values

The path name is a character vector value, pointing to the CAN database in your folder structure.

See Also

Functions

`canDatabase`

PDUFormatType

J1939 parameter group PDU format

Description

The `PDUFormatType` property displays the J1939 protocol data unit format of the parameter group.

Characteristics

Usage	J1939 parameter group
Read only	Always
Data type	Character vector

Values

`PDUFormatType` is displayed as a character vector. This value is automatically assigned when you create the parameter group.

See Also

Functions

`j1939ParameterGroup`

PGN

J1939 parameter group number

Description

The PGN property displays the number of the parameter group.

Characteristics

Usage	J1939 parameter group
Read only	Never
Data type	Number

Values

PGN is represented as a number. This value is automatically assigned when you create the parameter group.

See Also

Functions

`j1939ParameterGroup`

Priority

Priority of parameter group

Description

The `Priority` property specifies the precedence of the parameter group on the J1939 network.

Values

`Priority` takes a numeric value of 0 to 7, which specifies the order of importance of the parameter group.

See Also

Functions

`j1939ParameterGroup`

Characteristics

Usage	J1939 parameter group
Read only	Never
Data type	Numeric

ReceiveErrorCount

Display number of received errors detected by channel

Description

The `ReceiveErrorCount` property displays the total number of errors detected by this channel during receive operations.

Characteristics

Usage	CAN channel
Read only	Always
Data type	Double

Values

The value is 0 when no error messages have been received.

See Also

Functions

`canChannel`, `receive`

Properties

`TransmitErrorCount`

Remote

Specify CAN message remote frame

Description

Use the `Remote` property to specify the CAN message as a remote frame.

Characteristics

Usage	CAN message
Read only	Never
Data type	Boolean

Values

- `{false}` — The message is not a remote frame.
- `true` — The message is a remote frame.

Examples

To change the default value of `Remote` and make the message a remote frame, type:

```
message.Remote = true
```

See Also

Functions

`canMessage`

Running

Determine status of channel

Description

The `Running` property displays information about the state of the CAN or J1939 channel.

Characteristics

Usage	CAN channel, J1939 channel
Read only	Always
Data type	Boolean

Values

- `{false}` — The channel is offline.
- `true` — The channel is online.

Use the `start` function to set your channel online.

See Also

Functions

`canChannel`, `j1939Channel`, `start`

SilentMode

Specify if channel is active or silent

Description

Specify whether the channel operates silently. By default `SilentMode` is `false`. In this mode, the channel both transmits and receives messages normally and performs other tasks on the network such as acknowledging messages and creating error frames.

To observe all message activity on the network and perform analysis without affecting the network state or behavior, change `SilentMode` to `true`. In this mode, you can only receive messages and not transmit any.

Characteristics

Usage	CAN channel, J1939 CAN channel
Read only	Never
Data type	Boolean

Values

- `{false}` — The channel is in normal or active mode.
- `true` — The channel is in silent mode.

Examples

To configure the channel to silent mode, type:

```
canch.SilentMode = true
```

To configure the channel to normal mode, type:

```
canch.SilentMode = false
```

See Also

Functions

canChannel1939Channel

SignalInfo

Information on CAN database message signals

Description

The `SignalInfo` property is a structure with information about all signals defined in the specified CAN database message.

Characteristics

Usage	CAN database
Read only	Always
Data type	Structure

Values

The `SignalInfo` property is a read-only structure. Use indexing to access the information of each signal.

Examples

Display Database Signal Information

```
db = canDatabase('J1939DB.dbc');  
db.MessageInfo
```

```
3×1 struct array with fields:
```

```
  Name  
  Comment  
  ID  
  Extended  
  J1939  
  Length  
  Signals
```

```
SignalInfo  
TxNodes  
Attributes  
AttributeInfo
```

```
s = db.MessageInfo(1).SignalInfo
```

```
2×1 struct array with fields:
```

```
Name  
Comment  
StartBit  
SignalSize  
ByteOrder  
Signed  
ValueType  
Class  
Factor  
Offset  
Minimum  
Maximum  
Units  
ValueTable  
Multiplexor  
Multiplexed  
MultiplexMode  
RxNodes  
Attributes  
AttributeInfo
```

```
s(2).Name
```

```
EngGasSupplyPress
```

See Also

See Also

Functions

[canDatabase](#) | [messageInfo](#) | [signalInfo](#)

Properties

[MessageInfo](#) | [Messages](#) | [Signals](#)

Signals

Physical signals defined in CAN message or J1939 parameter group

Description

The **Signals** property allows you to view and edit signal values defined for a CAN message or a J1939 parameter group. This property displays an empty structure if the message has no defined signals or a database is not attached to the message or parameter group. The input values for this property depends on the signal type.

Characteristics

Usage	CAN message, J1939 parameter group
Read only	Sometimes
Data type	Structure

Examples

Display CAN Message Signals

Create a CAN message.

```
message = canMessage(canDb, 'messageName');
```

Display message signals.

```
message.Signals
```

```
    VehicleSpeed: 0  
    EngineRPM: 250
```

Change the value of a signal.

```
message.Signals.EngineRPM = 300
```

Display J1939 Parameter Group Signals

Create a parameter group.

```
pg = j1939ParameterGroup(db, 'PackedData')
```

Display parameter group signals

```
pg.Signals
```

```
ToggleSwitch: -1
SliderSwitch: -1
RockerSwitch: -1
RepeatingStairs: 255
PushButton: 1
```

Change the value of the repeating stairs.

```
pg.Signals.RepeatingStairs = 200
```

```
ToggleSwitch: -1
SliderSwitch: -1
RockerSwitch: -1
RepeatingStairs: 200
PushButton: 1
```

See Also

See Also

Functions

[canDatabase](#) | [canMessage](#) | [j1939ParameterGroup](#) | [messageInfo](#) | [signalInfo](#)

Properties

[MessageInfo](#) | [Messages](#) | [SignalInfo](#)

SJW

Synchronization jump width (SJW) of bit time segment

Description

SJW displays the synchronization jump width of the bit time segment. To adjust the on-chip bus clock, the controller may shorten or prolong the length of a bit by an integral number of time segments. The maximum value of these bit time adjustments are termed the synchronization jump width or SJW.

Note: This property is not available for National Instruments CAN devices. The channel displays NaN for the value.

Characteristics

Usage	CAN channel, J1939 channel
Read only	Always
Data type	Numeric

Values

The value of the SJW is determined by the specified bus speed.

See Also

Functions

`canChannel`, `j1939Channel`, `configBusSpeed`

Properties

`BusSpeed`, `NumOfSamples`, `TSEG1`, `TSEG2`

SourceAddress

Address of parameter group source

Description

Address of the J1939 parameter group source. **SourceAddress** identifies the parameter group source on the J1939 network. This allows the destinations to identify the sender and respond appropriately.

Characteristics

Usage	J1939 parameter group
Read only	Never
Data type	Numeric

Values

Specify **SourceAddress** of the parameter group as a number between 0 and 253. 254 is a null value and is used by your application to detect available addresses on the J1939 network. To send a parameter group to all devices on the network, use 255, which is the global value.

See Also

Functions

`j1939ParameterGroup`

StartTriggerTerminal

Specify start trigger source terminal

Description

The `StartTriggerTerminal` property specifies a synchronization trigger connection to start the NI-XNET channel on the connected source terminal.

To configure an NI-XNET CAN module (such as NI 9862) to start acquisition on an external signal triggering event provided at an external chassis terminal, set the CAN channel `StartTriggerTerminal` property to the appropriate terminal name. Form the property value character vector by combining the chassis name from the NI MAX utility and the trigger terminal name; for example, `' /cDAQ3/PFIO '`.

Note This property can be configured only once. After it is assigned, the property is read-only and cannot be changed. The only way to set a different value is to clear the channel object, recreate the channel with `canChannel`, and configure its properties.

Characteristics

Usage	NI-XNET CAN channel
Read only	After assigned
Data type	Character vector

Examples

Configure a NI-XNET CAN module start trigger on terminal `/cDAQ3/PFIO`.

```
ch1 = canChannel('NI', 'CAN1')
ch1.StartTriggerTerminal = '/cDAQ3/PFIO'
start(ch1) % Acquisition begins on hardware trigger
```

With a hardware triggering configuration, the `InitialTimestamp` value represents the absolute time the CAN channel acquisition was triggered. The `Timestamp` of the received CAN messages is relative to the trigger moment.

```
ch1.InitialTimestamp  
messages = receive(ch1,Inf);  
messages(1).Timestamp
```

See Also

See Also

Functions

canChannel

Properties

InitialTimestamp

Introduced in R2016a

Timestamp (CAN)

Display message received timestamp

Description

The `Timestamp` property displays the time at which the message was received on a CAN channel. This time is based on the receiving channel's start time.

Characteristics

Usage	CAN message
Read only	Never
Data type	Double

Values

`Timestamp` displays a numeric value indicating the time the message was received, based on the start time of the CAN channel

Examples

To set the time stamp of a message to 12, type:

```
message.Timestamp = 12
```

See Also

Functions

`canChannel`, `canMessage`, `receive`, `replay`

Timestamp (J1939)

Display parameter received timestamp

Description

The `Timestamp` property displays the time at which the parameter group was received on a J1939 channel. This time is based on the hardware log.

Characteristics

Usage	J1939 parameter group
Read only	Never
Data type	Double

Values

`Timestamp` displays a numeric value indicating the time the parameter group was received, based on the logged time on the hardware.

See Also

Functions

`j1939ParameterGroup`

TransceiverName

Name of device transceiver

Description

TransceiverName displays the name of the device transceiver. The device transceiver translates the digital bit stream going to and coming from the bus into the real electrical signals present on the bus.

Characteristics

Usage	CAN channel, J1939 channel
Read only	Always
Data type	Character vector

Values

Values are automatically defined when you configure the channel with the `canChannel` or the `j1939Channel` function.

See Also

Functions

`canChannel`, `j1939Channel`

Properties

`TransceiverState`

TransceiverState

Display state or mode of transceiver

Description

If your CAN or J1939 transceiver allows you to control its mode, you can use the TransceiverState property to set the mode.

Characteristics

Usage	CAN channel, J1939 CAN channel
Read only	Never
Data type	Numeric

Values

The values are defined by the transceiver manufacturer. Refer to your CAN transceiver documentation for the appropriate transceiver modes. Possible modes representing the numeric value specified are:

- high speed
- high voltage
- sleep
- wake up

See Also

Functions

canChannel

Properties

TransceiverName

TransmitErrorCount

Display number of transmitted errors by channel

Description

The `TransmitErrorCount` property displays the total number of errors detected by this channel during transmit operations.

Characteristics

Usage	CAN channel
Read only	Always
Data type	Double

Values

The value is 0 when no error messages have been transmitted.

See Also

Functions

`canChannel`, `transmit`

Properties

`ReceiveErrorCount`

TSEG1

Display amount that channel can lengthen sample time

Description

The TSEG1 property displays the amount in bit time segments that the channel can lengthen the sample time to compensate for delay times in the network.

Note: This property is not available for National Instruments CAN devices. The channel displays NaN for the value.

Characteristics

Usage	CAN channel, J1939 channel
Read only	Always
Data type	Double

Values

The value is inherited when you configure the bus speed of your CAN channel.

See Also

Functions

`canChannel`, `j1939Channel`, `configBusSpeed`

Properties

`BusSpeed`, `NumOfSamples`, `SJW`, `TSEG2`

TSEG2

Display amount that channel can shorten sample time

Description

The TSEG2 property displays the number of bit time segments the channel can shorten the sample to resynchronize.

Note: This property is not available for National Instruments CAN devices. The channel displays NaN for the value.

Characteristics

Usage	CAN channel, J1939 channel
Read only	Always
Data type	Double

Values

The value is inherited when you configure the bus speed of your CAN channel.

See Also

Functions

`canChannel`, `j1939Channel`, `configBusSpeed`

Properties

`BusSpeed`, `NumOfSamples`, `SJW`, `TSEG1`

UserData

Enter custom data

Description

Enter custom data to be stored in your CAN message or a J1939 parameter group, channel, or database object using the `UserData` property. When you save an object with `UserData` specified, you automatically save the custom data. When you load an object with `UserData` specified, you automatically load the custom data.

Note: To avoid unexpected results when you save and load an object with `UserData`, specify your custom data in simple data types and constructs.

Characteristics

Usage	CAN channel, J1939 channel, CAN message, J1939 parameter group, CAN database
Read only	Never
Data type	User defined

See Also

Functions

`canChannel`, `canMessage`, `canDatabase`, `j1939ParameterGroup`, `j1939Channel`

Events

Display A2L events list

Description

The **Events** property displays events available in the selected A2L description file. This property contains a cell array of character vectors that correspond to the names of events in the A2L file. To use the A2L file events, see “Access Event Information” on page 7-4.

Measurements

Display A2L measurements list

Description

The **Measurements** property displays measurements available in the selected A2L description file. This property contains a cell array of character vectors that correspond to the names of measurements in the A2L file. To use the A2L file measurements see “Access Measurement Information” on page 7-5.

DAQInfo

Data acquisition information in A2L file

Description

The `DAQInfo` property displays data acquisition information in the A2L description file. This property contains a structure with values corresponding to the DAQ features in the slave.

SlaveName

Name of connected slave

Description

The **SlaveName** property displays the name of the slave node as specified in the A2L file. The name is specified as a character vector.

FileName

Name of referenced A2L file

Description

The `FileName` property displays the name of the referenced A2L file as a character vector.

FilePath

Path of A2L file

Description

The `FileName` property displays the full file path to the A2L file as a character vector.

ProtocolLayerInfo

Protocol layer information

Description

The `ProtocolLayerInfo` property displays a structure containing general information about the XCP protocol implementation of the slave as defined in the A2L file.

TransportLayerCANInfo

CAN transport layer information

Description

The TransportLayerCANInfo property displays a structure containing general information about the CAN transport layer for the XCP connection to the slave as defined in the A2L file.

A2LFileName

Name of the A2L file

Description

The `A2LFileName` property displays the name of the A2L file contains information about the slave that an XCP channel can access.

SeedKeyDLL

Name of seed and key security access dll

Description

The `SeedKeyDLL` property displays the name of the dll file that contains the seed and key security algorithm used to unlock an XCP slave module.

TransportLayer

Transport layer type

Description

The `TransportLayer` property displays the type of transport layer used in the XCP connection.

TransportLayerDevice

XCP transport layer connection

Description

The `TransportLayerDevice` property contains a structure with XCP transport layer connection details, including information about the device through which the channel communicates with the slave.

Block Reference

CAN Configuration
CAN Log
CAN Pack
CAN Receive
CAN Replay
CAN Transmit
CAN Unpack
J1939 CAN Transport Layer
J1939 Network Configuration
J1939 Node Configuration
J1939 Receive
J1939 Transmit
XCP Configuration
XCP Data Acquisition
XCP Data Stimulation
XCP CAN Transport Layer
XCP CAN TL Receive
XCP CAN TL Transmit

CAN Configuration

Configure parameters for specified CAN device

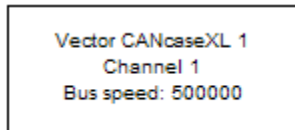

CAN Configuration

Library

Vehicle Network Toolbox: CAN Communication

Description

The CAN Configuration block configures parameters for a CAN device that you can use to transmit and receive messages.

Specify the configuration of your CAN device before you configure other CAN blocks.

Use one CAN Configuration block to configure each device that sends and receives messages in your model. If you use a **CAN Receive** or a **CAN Transmit** block to receive and send messages on a device, your model checks to see if there is a corresponding CAN Configuration block for the specified device. If the device is not configured, you will see a prompt advising you to use a CAN Configuration block to configure the specified device.

Note: You need a license for both Vehicle Network Toolbox and Simulink software to use this block.

Other Supported Features

The CAN Configuration block supports the use of Simulink Accelerator™ and Rapid Accelerator mode. Using this feature, you can speed up the execution of Simulink models.

For more information on this feature, see the Simulink documentation.

The CAN Configuration block supports the use of code generation when you use it with the CAN Receive and CAN Transmit blocks.

Parameters

Device

Select the CAN device and a channel on the device that you want to use from the list. Use this device to transmit and/or receive messages. The device driver determines the default bus speed.

Bus speed

Set the **BusSpeed** property for the selected device, in bits per second. The default bus speed is the default assigned by the selected device.

Enable bit parameters manually

Note: This option is disabled if you are using an NI CAN channel.

Select this check box to specify bit parameter settings manually. The bit parameter settings include:

Synchronization jump width, **Time segment 1**, **Time segment 2**, and **Number of samples**. If you do not select this option, the device automatically assigns the bit parameters depending on the bus speed setting.

Tip: Use the default bit parameter settings unless you have specific timing requirements for your CAN connection.

Synchronization jump width

Specify the maximum value of the bit time adjustments. The specified value must be a positive integer. If you do not specify a value, the selected bus speed setting determine the default value. To change this value, select the **Enable bit parameters manually** check box first. Refer to the SJW property for more information.

Time segment 1

Specify the amount of bit time segments that the channel can lengthen the sample time. The specified value must be a positive integer. If you do not specify a value, the selected bus speed setting determines the default value. To change this value, select the **Enable bit parameters manually** check box first. Refer to the TSEG1 property for more information.

Time segment 2

Specify the amount of bit time segments that the channel can shorten the sample time to resynchronize. The specified value must be a positive integer. If you do not specify a value, the selected bus speed setting determines the default value. To change this value, select the **Enable bit parameters manually** check box first. Refer to the TSEG2 property for more information.

Number of samples

Specify the total number of samples available to this channel. The specified value must be a positive integer. If you do not specify a value, the selected bus speed setting determines the default value. To change this value, select the **Enable bit parameters manually** check box first. Refer to the NumOfSamples property for more information.

Verify bit parameter settings validity

If you have set the bit parameter settings manually, click this button to see if your settings are valid. The block then runs a check to see if the combination of your bus speed setting and the bit parameter value forms a valid value for the CAN device. If the new bit parameter values do not form a valid combination, the verification fails and displays an error message.

Acknowledge mode

Specify whether the channel is in Normal or Silent mode. By default **Acknowledge mode** is Normal. In this mode, the channel both receives and transmits messages normally and performs other tasks on the network such as acknowledging messages and creating error frames. To observe all message activity on the network and perform analysis, without affecting the network state or behavior, select **Silent**. In Silent mode, you can only receive messages and not transmit.

Notes

- You cannot specify the mode if you are using NI virtual channels.
 - Use Silent mode only if you want to observe and analyze your network activity.
-

See Also

CAN Receive, CAN Transmit

Introduced in R2009a

CAN Log

Log received CAN messages

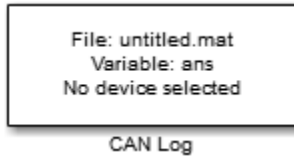

Library

Vehicle Network Toolbox: CAN Communication

Description

The CAN Log block logs CAN messages from the CAN network or messages sent to the blocks input port to a `.mat` file. You can load the saved messages into MATLAB for further analysis or into another Simulink model.

Note: If your model uses a National Instruments device, you cannot connect CAN Receive block and CAN Log to the same channel on the device.

You cannot connect a channel on a National Instruments device to more than one block. Configure your CAN Log block to log from the Simulink input port. Refer to the **Basic CAN Message Replay and Logging** example for more information.

The Log block appends the specified filename with the current date and time, creating unique log files for repeated logging.

If you want to use messages logged using Simulink blocks in the MATLAB Command window, use `canMessage` to convert messages to the correct format. Refer to the **Basic CAN Message Replay and Logging** example for information.

Note: You need a license for both Vehicle Network Toolbox and Simulink software to use this block.

Other Supported Features

The CAN Log block supports the use of Simulink Accelerator and Rapid Accelerator mode. Using this feature, you can speed up the execution of Simulink models.

For more information on this feature, see the Simulink documentation.

The CAN Log block supports the use of code generation along with the packNGo function to group required source code and dependent shared libraries. For more information, see “Code Generation” on page 15-7.

Code Generation

Vehicle Network Toolbox Simulink blocks allow you to generate code, enabling models containing these blocks to run in Accelerator, Rapid Accelerator, External, and Deployed modes.

Code Generation with Simulink Coder

You can use Vehicle Network Toolbox, Simulink Coder™, and Embedded Coder® software together to generate code on the host end that you can use to implement your model. For more information on code generation, see “Build Process” (Simulink Coder).

Shared Library Dependencies

The block generates code with limited portability. The block uses precompiled shared libraries, such as DLLs, to support I/O for specific types of devices. With this block, you can use the packNGo function supported by Simulink Coder to set up and manage the build information for your models. The packNGo function allows you to package model code and dependent shared libraries into a zip file for deployment. You do not need MATLAB installed on the target system, but the target system needs to be supported by MATLAB.

To set up packNGo:

```
set_param(gcs, 'PostCodeGenCommand', 'packNGo(buildInfo)');
```

In this example, gcs is the current model that you want to build. Building the model creates a zip file with the same name as model name. You can move this zip file to

another machine and there build the source code in the zip file to create an executable which can run independent of MATLAB and Simulink. The generated code compiles with both C and C++ compilers. For more information, see “Build Process Customization” (Simulink Coder).

Parameters

Tip: If you are logging from the network, you need to configure your CAN channel with a **CAN Configuration** block.

File name

Type the name and path of the file to log CAN messages to, or click **Browse** to browse to a file location.

The model appends the log file name with the current date and time in the YYYY-
MMM-DD_hhmmss format. You can also open the block mask and specify a unique name to differentiate between your files for repeated logging.

Variable Name

Type the variable saved in the MAT-file that holds the CAN message information.

Maximum number of messages to log

Specify the maximum number of messages this block can log from the selected device or port. The specified value must be a positive integer. If you do not specify a value the block uses the default value of 10,000 messages. The log file saves the most recent messages up to the specified maximum number.

Log messages from

Select the source of the messages logged by the block. Possible values are **CAN Bus** or **Input port**. To log messages from the network, you must specify a device.

Device

Select the device on the CAN network that you want to log messages from. This field is unavailable if you select **Input port** for **Log messages from** option.

Sample time

Specify the sampling time of the block during simulation, which is the simulation time as described by the Simulink documentation. This value defines the frequency at which the CAN Log block runs during simulation. If the block is inside a triggered

subsystem or to inherit sample time, you can specify `-1` as your sample time. You can also specify a MATLAB variable for sample time. The default value is 0.01 (in seconds).

See Also

CAN Replay

Introduced in R2011b

CAN Pack

Pack individual signals into CAN message

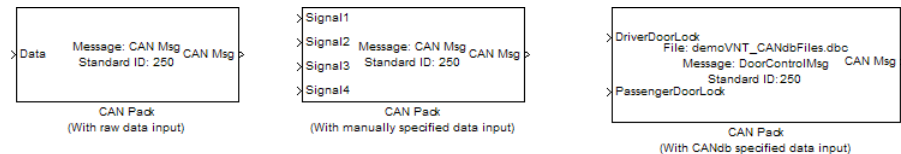

Library

CAN Communication

Embedded Coder/ Embedded Targets/ Host Communication

Description

The CAN Pack block loads signal data into a message at specified intervals during the simulation.

Note: To use this block, you also need a license for Simulink software.

CAN Pack block has one input port by default. The number of block inputs is dynamic and depends on the number of signals you specify for the block. For example, if your block has four signals, it has four block inputs.

This block has one output port, CAN Msg. The CAN Pack block takes the specified input parameters and packs the signals into a message.

Other Supported Features

The CAN Pack block supports:

- The use of Simulink Accelerator Rapid Accelerator mode. Using this feature, you can speed up the execution of Simulink models.
- The use of model referencing. Using this feature, your model can include other Simulink models as modular components.

- Code generation to deploy models to targets.

Note: Code generation is not supported if your signal information consists of signed or unsigned integers greater than 32-bits long.

For more information on these features, see the Simulink documentation.

Dialog Box

Use the Function Block Parameters dialog box to select your CAN Pack block parameters.

Parameters

Data is input as

Select your data signal:

- **raw data:** Input data as a uint8 vector array. If you select this option, you only specify the message fields. All other signal parameter fields are unavailable. This option opens only one input port on your block.
- **manually specified signals:** Allows you to specify data signal definitions. If you select this option, use the **Signals** table to create your signals. The number of block inputs depends on the number of signals you specify.
- **CANdb specified signals:** Allows you to specify a CAN database file that contains message and signal definitions. If you select this option, select a CANdb file. The number of block inputs depends on the number of signals specified in the CANdb file for the selected message.

CANdb file

This option is available if you specify that your data is input via a CANdb file in the **Data is input as** list. Click **Browse** to find the CANdb file on your system. The message list specified in the CANdb file populates the **Message** section of the dialog box. The CANdb file also populates the **Signals** table for the selected message.

Note: File names that contain non-alphanumeric characters such as equal signs, ampersands, and so forth are not valid CAN database file names. You can use

periods in your database name. Rename CAN database files with non-alphanumeric characters before you use them.

Message list

This option is available if you specify that your data is input via a CANdb file in the **Data is input as** field and you select a CANdb file in the **CANdb file** field. Select the message to display signal details in the **Signals** table.

Message

Name

Specify a name for your CAN message. The default is **CAN Msg**. This option is available if you choose to input raw data or manually specify signals. This option is unavailable if you choose to use signals from a CANdb file.

Identifier type

Specify whether your CAN message identifier is a **Standard** or an **Extended** type. The default is **Standard**. A standard identifier is an 11-bit identifier and an extended identifier is a 29-bit identifier. This option is available if you choose to input raw data or manually specify signals. For **CANdb specified signals**, the **Identifier type** inherits the type from the database.

Identifier

Specify your CAN message ID. This number must be a positive integer from 0 through 2047 for a standard identifier and from 0 through 536870911 for an extended identifier. You can also specify hexadecimal values using the **hex2dec** function. This option is available if you choose to input raw data or manually specify signals.

Length (bytes)

Specify the length of your CAN message from 0 to 8 bytes. If you are using **CANdb specified signals** for your data input, the CANdb file defines the length of your message. If not, this field defaults to **8**. This option is available if you choose to input raw data or manually specify signals.

Remote frame

Specify the CAN message as a remote frame.

Signals Table

This table appears if you choose to specify signals manually or define signals using a CANdb file.

If you are using a CANdb file, the data in the file populates this table automatically and you cannot edit the fields. To edit signal information, switch to manually specified signals.

If you have selected to specify signals manually, create your signals manually in this table. Each signal you create has the following values:

Name

Specify a descriptive name for your signal. The Simulink block in your model displays this name. The default is `Signal [row number]`.

Start bit

Specify the start bit of the data. The start bit is the least significant bit counted from the start of the message data. The start bit must be an integer from 0 through 63.

Length (bits)

Specify the number of bits the signal occupies in the message. The length must be an integer from 1 through 64.

Byte order

Select either of the following options:

- **LE:** Where the byte order is in little-endian format (Intel[®]). In this format you count bits from the start, which is the least significant bit, to the most significant bit, which has the highest bit index. For example, if you pack one byte of data in little-endian format, with the start bit at 20, the data bit table resembles this figure.

Bit Number		Bit 7	Bit 6	Bit 5	Bit 4	Bit 3	Bit 2	Bit 1	Bit 0
Data Byte Number	Byte 0	7	6	5	4	3	2	1	0
	Byte 1	15	14	13	12	11	10	9	8
	Byte 2	23	22	21	20	19	18	17	16
	Byte 3	31	30	29	28	27	26	25	24
	Byte 4	39	38	37	36	35	34	33	32
	Byte 5	47	46	45	44	43	42	41	40
	Byte 6	55	54	53	52	51	50	49	48
	Byte 7	63	62	61	60	59	58	57	56

Diagram illustrating Little-Endian Byte Order. The table shows bit numbers for each byte. A red arrow points from bit 20 (labeled LSB) to bit 27 (labeled MSB), indicating that data is written from the least significant bit to the most significant bit. A callout box states: "Data begins at the least significant bit and starts at 20". Another callout box states: "Data is written up to the most significant bit and ends at 27".

Little-Endian Byte Order Counted from the Least Significant Bit to the Highest Address

- BE: Where byte order is in big-endian format (Motorola®). In this format you count bits from the start, which is the least significant bit, to the most significant bit. For example, if you pack one byte of data in big-endian format, with the start bit at 20, the data bit table resembles this figure.

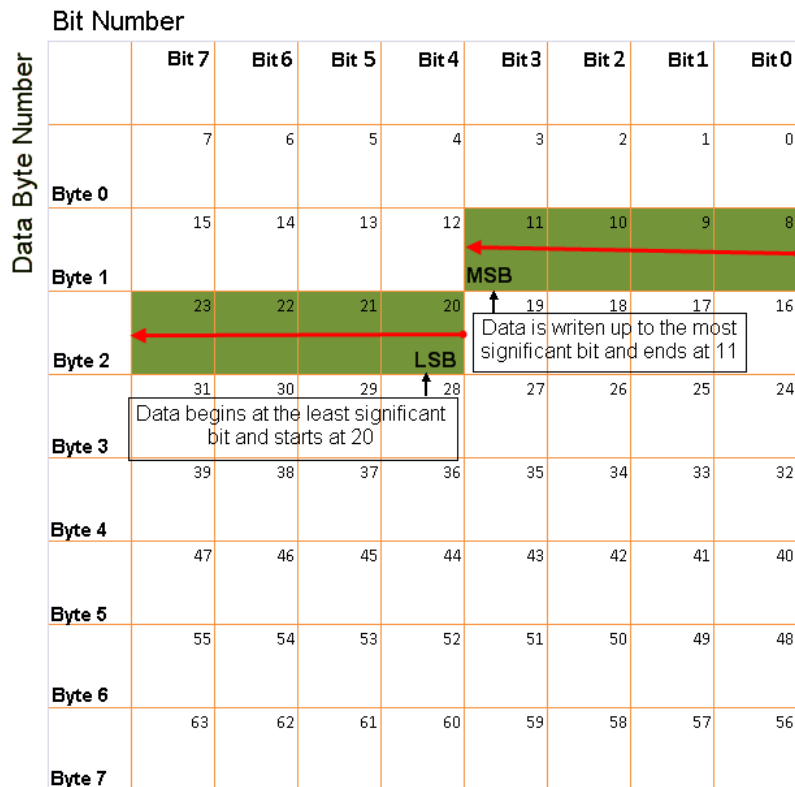

Big-Endian Byte Order Counted from the Least Significant Bit to the Lowest Address

Data type

Specify how the signal interprets the data in the allocated bits. Choose from:

- signed (default)
- unsigned
- single
- double

Multiplex type

Specify how the block packs the signals into the CAN message at each timestep:

- **Standard:** The signal is packed at each timestep.
- **Multiplexor:** The **Multiplexor** signal, or the mode signal is packed. You can specify only one **Multiplexor** signal per message.
- **Multiplexed:** The signal is packed if the value of the **Multiplexor** signal (mode signal) at run time matches the configured **Multiplex value** of this signal.

For example, a message has four signals with the following types and values.

Signal Name	Multiplex Type	Multiplex Value
Signal-A	Standard	N/A
Signal-B	Multiplexed	1
Signal-C	Multiplexed	0
Signal-D	Multiplexor	N/A

In this example:

- The block packs Signal-A (Standard signal) and Signal-D (Multiplexor signal) in every timestep.
- If the value of Signal-D is 1 at a particular timestep, then the block packs Signal-B along with Signal-A and Signal-D in that timestep.
- If the value of Signal-D is 0 at a particular timestep, then the block packs Signal-C along with Signal-A and Signal-D in that timestep.
- If the value of Signal-D is not 1 or 0, the block does not pack either of the Multiplexed signals in that timestep.

Multiplex value

This option is available only if you have selected the **Multiplex type** to be **Multiplexed**. The value you provide here must match the **Multiplexor** signal value at run time for the block to pack the **Multiplexed** signal. The **Multiplex value** must be a positive integer or zero.

Factor

Specify the **Factor** value to apply to convert the physical value (signal value) to the raw value packed in the message. See “Conversion Formula” on page 15-17 to understand how physical values are converted to raw values packed into a message.

Offset

Specify the **Offset** value to apply to convert the physical value (signal value) to the raw value packed in the message. See “Conversion Formula” on page 15-17 to understand how physical values are converted to raw values packed into a message.

Min

Specify the minimum physical value of the signal. The default value is `-inf` (negative infinity). You can specify a number for the minimum value. See “Conversion Formula” on page 15-17 to understand how physical values are converted to raw values packed into a message.

Max

Specify the maximum physical value of the signal. The default value is `inf`. You can specify a number for the maximum value. See “Conversion Formula” on page 15-17 to understand how physical values are converted to raw values packed into a message.

Conversion Formula

The conversion formula is

$$\text{raw_value} = (\text{physical_value} - \text{Offset}) / \text{Factor}$$

where `physical_value` is the value of the signal after it is saturated using the specified **Min** and **Max** values. `raw_value` is the packed signal value.

See Also

CAN Unpack

Introduced in R2009a

CAN Receive

Receive CAN messages from specified CAN device

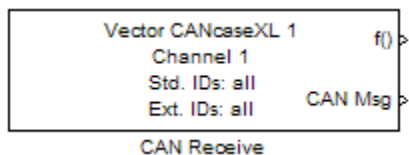

Library

Vehicle Network Toolbox: CAN Communication

Description

The CAN Receive block receives messages from the CAN network and delivers them to the Simulink model. It outputs one message or all messages at each timestep, depending on the block parameters.

Note You need a license for both Vehicle Network Toolbox and Simulink software to use this block.

The CAN Receive block has two output ports:

- The `f()` output port is a trigger to a Function-Call subsystem. If the block receives a new message, it triggers a Function-Call from this port. You can then connect to a Function-Call Subsystem to unpack and process a message.
- The `CAN Msg` output port contains a CAN message received at that particular timestep.

The CAN Receive block stores CAN messages in a first-in, first-out (FIFO) buffer. The FIFO buffer delivers the messages to your model in the queued order at every timestep.

Tip You cannot have more than one CAN Receive block in a model using the same NI-XNET or PEAK-System device channel.

Other Supported Feature

The CAN Receive block supports the use of Simulink Accelerator mode. Using this feature, you can speed up the execution of Simulink models.

For more information on this feature, see the Simulink documentation.

The CAN Receive block supports the use of code generation along with the `packNGo` function to group required source code and dependent shared libraries. For more information, see “Code Generation” on page 15-7.

Code Generation

Vehicle Network Toolbox Simulink blocks allow you to generate code, enabling models containing these blocks to run in Accelerator, Rapid Accelerator, External, and Deployed modes.

Code Generation with Simulink Coder

You can use Vehicle Network Toolbox, Simulink Coder, and Embedded Coder software together to generate code on the host end that you can use to implement your model. For more information on code generation, see “Build Process” (Simulink Coder).

Shared Library Dependencies

The block generates code with limited portability. The block uses precompiled shared libraries, such as DLLs, to support I/O for specific types of devices. With this block, you can use the `packNGo` function supported by Simulink Coder to set up and manage the build information for your models. The `packNGo` function allows you to package model code and dependent shared libraries into a zip file for deployment. You do not need MATLAB installed on the target system, but the target system needs to be supported by MATLAB.

To set up `packNGo`:

```
set_param(gcs, 'PostCodeGenCommand', 'packNGo(buildInfo)');
```

In this example, `gcs` is the current model that you want to build. Building the model creates a zip file with the same name as model name. You can move this zip file to

another machine and there build the source code in the zip file to create an executable which can run independent of MATLAB and Simulink. The generated code compiles with both C and C++ compilers. For more information, see “Build Process Customization” (Simulink Coder).

Parameters

Tip Configure your CAN Configuration block before you configure the CAN Receive block parameters.

Device

Select the CAN device and a channel on the device you want to receive CAN messages from. This field lists all the devices installed on the system. It displays the vendor name, the device name, and the channel ID. The default is the first available device on your system.

Standard IDs Filter

Select the filter on this block for standard IDs. Valid choices are:

- **Allow all** (default): Allows all standard IDs to pass the filter.
- **Allow only**: Allows only ID or range of IDs specified in the text field. You can specify a single ID or an array of IDs. You can also specify disjointed IDs or arrays separated by a comma. For example, to accept IDs from 400 through 500, and 600 through 650, enter `[[400:500] [600:650]]`. Standard IDs must be positive integers from 0 to 2047. You can also specify hexadecimal values with the `hex2dec` function.
- **Block all**: Blocks all standard IDs from passing the filter.

Extended IDs Filter

Select the filter on this block for extended IDs. Valid choices are:

- **Allow all** (default): Allows all extended IDs to pass the filter.
- **Allow only**: Allows only those IDs specified in the text field. You can specify a single ID or an array of IDs. You can also specify disjointed IDs or arrays separated by a comma. For example, to accept IDs from 3000 through 3500, and 3600 through 3620, enter `[[3000:3500] [3600:3620]]`. Extended IDs must

be positive integers from 0 to 536870911. You can also specify hexadecimal values using the `hex2dec` function.

- **Block all:** Blocks all extended IDs from passing the filter.

Sample time

Specify the sampling time of the block during simulation, which is the simulation time as described by the Simulink documentation. This value defines the frequency at which the CAN Receive block runs during simulation. If the block is inside a triggered subsystem or to inherit sample time, you can specify -1 as your sample time. You can also specify a MATLAB variable for sample time. The default value is 0.01 (in seconds).

Number of messages received at each timestep

Select how many messages the block receives at each specified timestep. Valid choices are:

- **all (default):** The CAN Receive block delivers all available messages in the FIFO buffer to the model during a specific timestep. The block generates one function call for each delivered message. The output port always contains one CAN message at a time.
- **1:** The CAN Receive block delivers one message per timestep from the FIFO buffer to the model.

If the block does not receive any messages before the next timestep, it outputs the last received message.

See Also

CAN Configuration, CAN Unpack

Introduced in R2009a

CAN Replay

Replay logged CAN messages

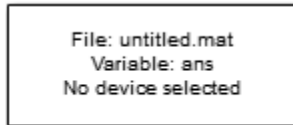

CAN Replay

Library

Vehicle Network Toolbox: CAN Communication

Description

The CAN Replay block replays logged messages from a `.mat` file to a CAN network or to Simulink. You need a `CAN Configuration` block to replay to the network.

To replay messages logged in the MATLAB Command window in your Simulink model, convert them into a compatible format using `vntslgate` and save it to a separate file. Refer to the **Log and Replay CAN Messages** example for information.

Note: You need a license for both Vehicle Network Toolbox and Simulink software to use this block.

Replay Timing

When you replay logged messages, Simulink uses the original timestamps on the messages. When you replay to a network, the timestamps correlate to real time, and when you replay to the Simulink input port it correlates to simulation time. If the timestamps in the messages are all 0, all messages are replayed as soon as the simulation starts, because simulation time and real time will be ahead of the timestamps in the replayed messages.

Other Supported Features

The CAN Replay block supports the use of Simulink Accelerator Rapid Accelerator mode. Using this feature, you can speed up the execution of Simulink models.

For more information on this feature, see the Simulink documentation.

The CAN Replay block supports the use of code generation along with the `packNGo` function to group required source code and dependent shared libraries. For more information, see “Code Generation” on page 15-7.

Code Generation

Vehicle Network Toolbox Simulink blocks allow you to generate code, enabling models containing these blocks to run in Accelerator, Rapid Accelerator, External, and Deployed modes.

Code Generation with Simulink Coder

You can use Vehicle Network Toolbox, Simulink Coder, and Embedded Coder software together to generate code on the host end that you can use to implement your model. For more information on code generation, see “Build Process” (Simulink Coder).

Shared Library Dependencies

The block generates code with limited portability. The block uses precompiled shared libraries, such as DLLs, to support I/O for specific types of devices. With this block, you can use the `packNGo` function supported by Simulink Coder to set up and manage the build information for your models. The `packNGo` function allows you to package model code and dependent shared libraries into a zip file for deployment. You do not need MATLAB installed on the target system, but the target system needs to be supported by MATLAB.

To set up `packNGo`:

```
set_param(gcs, 'PostCodeGenCommand', 'packNGo(buildInfo)');
```

In this example, `gcs` is the current model that you want to build. Building the model creates a zip file with the same name as model name. You can move this zip file to

another machine and there build the source code in the zip file to create an executable which can run independent of MATLAB and Simulink. The generated code compiles with both C and C++ compilers. For more information, see “Build Process Customization” (Simulink Coder).

Parameters

Tip: Configure your CAN Configuration block before you configure the CAN Receive block parameters.

File name

Specify the name and path of the file that contains logged CAN messages that you can replay. You can click **Browse** to browse to a file location and select the file.

Variable name

Specify the variable saved in the MAT-file that holds the CAN message information.

Number of times to replay messages

Specify the number of times you want the message replayed in your model. You can specify any positive integer, including `Inf`. Specifying `Inf` continuously replays messages until simulation stops.

Replay messages to

Specify if the model is replaying messages to the CAN network or an output port. Select a device to replay to the CAN network.

Device

Select the device on the CAN network to replay messages to. This field is unavailable if you select `Input port` for **Replay message to** option.

Sample time

Specify the sampling time of the block during simulation, which is the simulation time as described by the Simulink documentation. This value defines the frequency at which the CAN Replay block runs during simulation. If the block is inside a triggered subsystem or to inherit sample time, you can specify `-1` as your sample time. You can also specify a MATLAB variable for sample time. The default value is 0.01 (in seconds).

See Also

See Also

Blocks

CAN Log

Functions

canMessageReplayBlockStruct

Introduced in R2011b

CAN Transmit

Transmit CAN message to selected CAN device

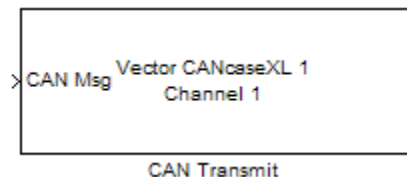

Library

Vehicle Network Toolbox: CAN Communication

Description

The CAN Transmit block transmits messages to the CAN network using the specified CAN device. The CAN Transmit block can transmit a single message or an array of messages during a given timestep. To transmit an array of messages, use a mux (multiplex) block from the Simulink block library.

Note: You need a license for both Vehicle Network Toolbox and Simulink software to use this block.

The CAN Transmit block has one input port. This port accepts a CAN message packed using the CAN Pack block. It has no output ports.

Note: You cannot have more than one Transmit block in a model using the same NI-XNET device channel.

Other Supported Feature

The CAN Transmit block supports the use of Simulink Accelerator mode. Using this feature, you can speed up the execution of Simulink models.

For more information on this feature, see the Simulink documentation.

The CAN Transmit block supports the use of code generation along with the `packNGo` function to group required source code and dependent shared libraries. For more information, see Code Generation.

Code Generation

Vehicle Network Toolbox Simulink blocks allow you to generate code, enabling models containing these blocks to run in Accelerator, Rapid Accelerator, External, and Deployed modes.

Code Generation with Simulink Coder

You can use Vehicle Network Toolbox, Simulink Coder, and Embedded Coder software together to generate code on the host end that you can use to implement your model. For more information on code generation, see “Build Process” (Simulink Coder).

Shared Library Dependencies

The block generates code with limited portability. The block uses precompiled shared libraries, such as DLLs, to support I/O for specific types of devices. With this block, you can use the `packNGo` function supported by Simulink Coder to set up and manage the build information for your models. The `packNGo` function allows you to package model code and dependent shared libraries into a zip file for deployment. You do not need MATLAB installed on the target system, but the target system needs to be supported by MATLAB.

To set up `packNGo`:

```
set_param(gcs, 'PostCodeGenCommand', 'packNGo(buildInfo)');
```

In this example, `gcs` is the current model that you want to build. Building the model creates a zip file with the same name as model name. You can move this zip file to another machine and there build the source code in the zip file to create an executable which can run independent of MATLAB and Simulink. The generated code compiles with both C and C++ compilers. For more information, see “Build Process Customization” (Simulink Coder).

Parameters

Tip: Configure your CAN Configuration block before you configure the CAN Transmit block parameters.

Device

Select the CAN device and a channel on the device to use to transmit CAN messages to the network. This list shows all the devices installed on the system. It displays the vendor name, the device name, and the channel ID. The default is the first available device on your system.

Transmit messages periodically

Select this option to enable periodic transmit of the message on the configured channel to transmit at the specified period.

Message period (in seconds)

Specify a period in seconds. This value is used to transmit the message in the specified period. By default this value is 1.000 seconds.

See Also

CAN Configuration, CAN Pack

Introduced in R2009a

CAN Unpack

Unpack individual signals from CAN messages

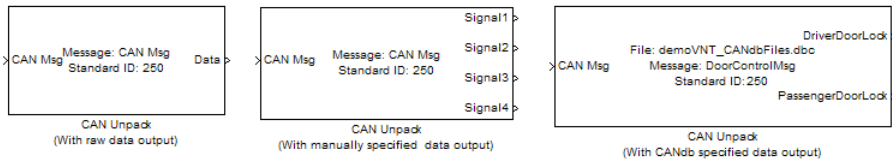

Library

CAN Communication

Embedded Coder/ Embedded Targets/ Host Communication

Description

The CAN Unpack block unpacks a CAN message into signal data using the specified output parameters at every timestep. Data is output as individual signals.

Note: To use this block, you also need a license for Simulink software.

The CAN Unpack block has one output port by default. The number of output ports is dynamic and depends on the number of signals you specify for the block to output. For example, if your block has four signals, it has four output ports.

Other Supported Features

The CAN Unpack block supports:

- The use of Simulink Accelerator Rapid Accelerator mode. Using this feature, you can speed up the execution of Simulink models.
- The use of model referencing. Using this feature, your model can include other Simulink models as modular components.

- Code generation to deploy models to targets.

Note: Code generation is not supported if your signal information consists of signed or unsigned integers greater than 32-bits long.

For more information on these features, see the Simulink documentation.

Dialog Box

Use the Function Block Parameters dialog box to select your CAN message unpacking parameters.

Parameters

Data to be output as

Select your data signal:

- **raw data:** Output data as a uint8 vector array. If you select this option, you only specify the message fields. The other signal parameter fields are unavailable. This option opens only one output port on your block.
- **manually specified signals:** Allows you to specify data signals. If you select this option, use the **Signals** table to create your signals message manually.

The number of output ports on your block depends on the number of signals you specify. For example, if you specify four signals, your block has four output ports.

- **CANdb specified signals:** Allows you to specify a CAN database file that contains data signals. If you select this option, select a CANdb file.

The number of output ports on your block depends on the number of signals specified in the CANdb file. For example, if the selected message in the CANdb file has four signals, your block has four output ports.

CANdb file

This option is available if you specify that your data is input via a CANdb file in the **Data to be output as** list. Click **Browse** to find the CANdb file on your system. The messages and signal definitions specified in the CANdb file populate the **Message** section of the dialog box. The signals specified in the CANdb file populate **Signals** table.

Note: File names that contain non-alphanumeric characters such as equal signs, ampersands, and so forth are not valid CAN database file names. You can use periods in your database name. Rename CAN database files with non-alphanumeric characters before you use them.

Message list

This option is available if you specify that your data is to be output as a CANdb file in the **Data to be output as** list and you select a CANdb file in the **CANdb file** field. You can select the message that you want to view. The **Signals** table then displays the details of the selected message.

Message

Name

Specify a name for your CAN message. The default is **CAN Msg**. This option is available if you choose to output raw data or manually specify signals.

Identifier type

Specify whether your CAN message identifier is a **Standard** or an **Extended** type. The default is **Standard**. A standard identifier is an 11-bit identifier and an extended identifier is a 29-bit identifier. This option is available if you choose to output raw data or manually specify signals. For CANdb-specified signals, the **Identifier type** inherits the type from the database.

Identifier

Specify your CAN message ID. This number must be a integer from 0 through 2047 for a standard identifier and from 0 through 536870911 for an extended identifier. If you specify **-1**, the block unpacks the messages that match the length specified for the message. You can also specify hexadecimal values using the **hex2dec** function. This option is available if you choose to output raw data or manually specify signals.

Length (bytes)

Specify the length of your CAN message from 0 to 8 bytes. If you are using **CANdb specified signals** for your output data, the CANdb file defines the length of your message. If not, this field defaults to **8**. This option is available if you choose to output raw data or manually specify signals.

Signals Table

This table appears if you choose to specify signals manually or define signals using a CANdb file.

If you are using a CANdb file, the data in the file populates this table automatically and you cannot edit the fields. To edit signal information, switch to manually specified signals.

If you have selected to specify signals manually, create your signals manually in this table. Each signal you create has the following values:

Name

Specify a descriptive name for your signal. The Simulink block in your model displays this name. The default is `Signal [row number]`.

Start bit

Specify the start bit of the data. The start bit is the least significant bit counted from the start of the message. The start bit must be an integer from 0 through 63.

Length (bits)

Specify the number of bits the signal occupies in the message. The length must be an integer from 1 through 64.

Byte order

Select either of the following options:

- **LE:** Where the byte order is in little-endian format (Intel). In this format you count bits from the start, which is the least significant bit, to the most significant bit, which has the highest bit index. For example, if you pack one byte of data in little-endian format, with the start bit at 20, the data bit table resembles this figure.

		Bit Number							
		Bit 7	Bit 6	Bit 5	Bit 4	Bit 3	Bit 2	Bit 1	Bit 0
Data Byte Number	Byte 0	7	6	5	4	3	2	1	0
	Byte 1	15	14	13	12	11	10	9	8
	Byte 2	23	22	21	20	19	18	17	16
	Byte 3	31	30	29	28	27	26	25	24
	Byte 4	39	38	37	36	35	34	33	32
	Byte 5	47	46	45	44	43	42	41	40
	Byte 6	55	54	53	52	51	50	49	48
	Byte 7	63	62	61	60	59	58	57	56

Little-Endian Byte Order Counted from the Least Significant Bit to the Highest Address

- BE: Where the byte order is in big-endian format (Motorola). In this format you count bits from the start, which is the least significant bit, to the most significant bit. For example, if you pack one byte of data in big-endian format, with the start bit at 20, the data bit table resembles this figure.

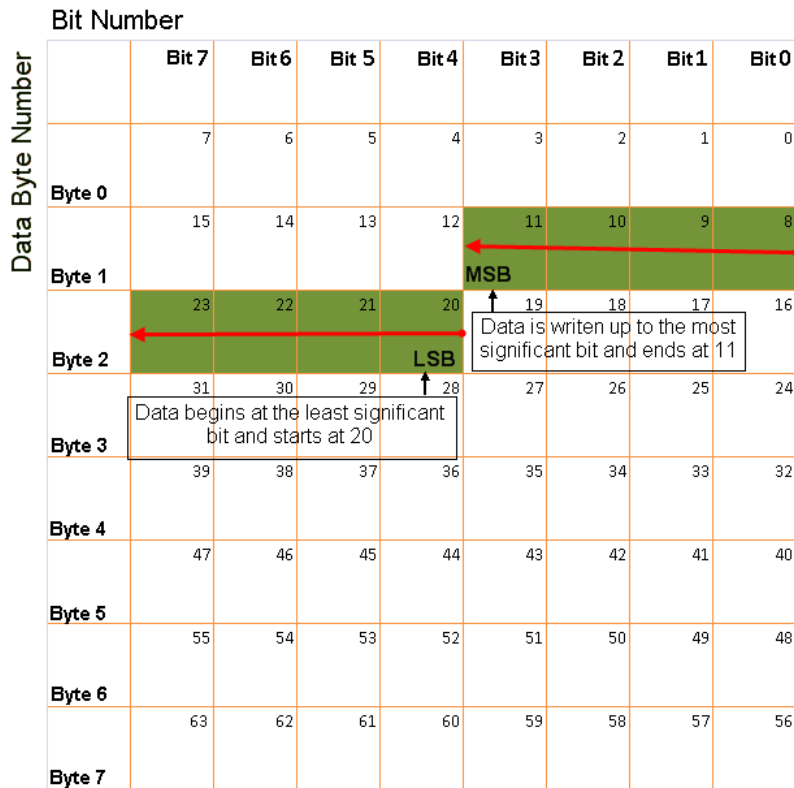

Big-Endian Byte Order Counted from the Least Significant Bit to the Lowest Address

Data type

Specify how the signal interprets the data in the allocated bits. Choose from:

- signed (default)
- unsigned
- single
- double

Multiplex type

Specify how the block unpacks the signals from the CAN message at each timestep:

- **Standard:** The signal is unpacked at each timestep.
- **Multiplexor:** The **Multiplexor** signal, or the mode signal is unpacked. You can specify only one **Multiplexor** signal per message.
- **Multiplexed:** The signal is unpacked if the value of the **Multiplexor** signal (mode signal) at run time matches the configured **Multiplex value** of this signal.

For example, a message has four signals with the following values.

Signal Name	Multiplex Type	Multiplex Value
Signal-A	Standard	N/A
Signal-B	Multiplexed	1
Signal-C	Multiplexed	0
Signal-D	Multiplexor	N/A

In this example:

- The block unpacks Signal-A (Standard signal) and Signal-D (Multiplexor signal) in every timestep.
- If the value of Signal-D is 1 at a particular timestep, then the block unpacks Signal-B along with Signal-A and Signal-D in that timestep.
- If the value of Signal-D is 0 at a particular timestep, then the block unpacks Signal-C along with Signal-A and Signal-D in that timestep.
- If the value of Signal-D is not 1 or 0, the block does not unpack either of the Multiplexed signals in that timestep.

Multiplex value

This option is available only if you have selected the **Multiplex type** to be **Multiplexed**. The value you provide here must match the **Multiplexor** signal value at run time for the block to unpack the **Multiplexed** signal. The **Multiplex value** must be a positive integer or zero.

Factor

Specify the **Factor** value applied to convert the unpacked raw value to the physical value (signal value). See “Conversion Formula” on page 15-37 to understand how unpacked raw values are converted to physical values.

Offset

Specify the **Offset** value applied to convert the physical value (signal value) to the unpacked raw value. See “Conversion Formula” on page 15-37 to understand how unpacked raw values are converted to physical values.

Min

Specify the minimum raw value of the signal. The default value is `-inf` (negative infinity). You can specify a number for the minimum value. See “Conversion Formula” on page 15-37 to understand how unpacked raw values are converted to physical values.

Max

Specify the maximum raw value of the signal. The default value is `inf`. You can specify a number for the maximum value. See “Conversion Formula” on page 15-37 to understand how unpacked raw values are converted to physical values.

Output Ports

Selecting an **Output ports** option adds an output port to your block.

Output identifier

Select this option to output a CAN message identifier. The data type of this port is **uint32**.

Output remote

Select this option to output the message remote frame status. This option adds a new output port to the block. The data type of this port is **uint8**.

Output timestamp

Select this option to output the message time stamp. This option adds a new output port to the block. The data type of this port is **double**.

Output length

Select this option to output the length of the message in bytes. This option adds a new output port to the block. The data type of this port is **uint8**.

Output error

Select this option to output the message error status. This option adds a new output port to the block. The data type of this port is **uint8**.

Output status

Select this option to output the message received status. The status is `1` if the block receives new message and `0` if it does not. This option adds a new output port to the block. The data type of this port is **uint8**.

If you do not select an **Output ports** option, the number of output ports on your block depends on the number of signals you specify.

Conversion Formula

The conversion formula is

$$\text{physical_value} = \text{raw_value} * \text{Factor} + \text{Offset}$$

where **raw_value** is the unpacked signal value. **physical_value** is the scaled signal value which is saturated using the specified **Min** and **Max** values.

See Also

CAN Pack

Introduced in R2009a

J1939 CAN Transport Layer

Transport J1939 messages via CAN

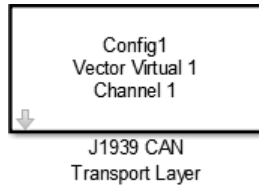

Library

Vehicle Network Toolbox: J1939 Communication

Description

The J1939 CAN Transport Layer block allows J1939 communication via a CAN bus. This block associates a user-defined J1939 network configuration with a connected CAN device. Use one block for each J1939 Network Configuration block in your model.

Note: You need a license for both Vehicle Network Toolbox and Simulink software to use this block.

Other Supported Features

The J1939 communication blocks support the use of Simulink Accelerator and Rapid Accelerator mode. Using this feature, you can speed up the execution of Simulink models. For more information on this feature, see the Simulink documentation.

The J1939 communication blocks also support code generation with limited deployment capabilities. Code generation requires the Microsoft[®] C++ compiler.

Parameters

Config name

The name of the J1939 Network Configuration block to associate with.

Device

The CAN device, chosen from all connected CAN devices.

Bus speed

Speed of the CAN bus. The J1939 protocol specifies two rates of 250k and 500k. The default is 250000.

Sample time

Simulation refresh rate. Specify the sampling time of the block during simulation. This value defines the frequency at which the J1939 CAN Transport Layer block runs during simulation. For information about simulation sample timing, see “What Is Sample Time?” (Simulink) If the block is inside a triggered subsystem or inherits a sample time, specify a value of -1. You can also specify a MATLAB variable for sample time. The default value is 0.01 seconds.

See Also

See Also

Blocks

J1939 Network Configuration | J1939 Node Configuration | J1939 Receive
| J1939 Transmit

Topics

Basic J1939 Communication over CAN

Introduced in R2015b

J1939 Network Configuration

Define J1939 network configuration name and database file



J1939 Network
Configuration

Library

Vehicle Network Toolbox: J1939 Communication

Description

The J1939 Network Configuration block is where you define a configuration name and specify the associated user-supplied J1939 database. You can include more than one block per model, each corresponding to a unique configuration on the CAN bus.

Note: You need a license for both Vehicle Network Toolbox and Simulink software to use this block.

Other Supported Features

The J1939 communication blocks support the use of Simulink Accelerator and Rapid Accelerator mode. Using this feature, you can speed up the execution of Simulink models. For more information on this feature, see the Simulink documentation.

The J1939 communication blocks also support code generation with limited deployment capabilities. Code generation requires the Microsoft C++ compiler.

Parameters

Configuration name

Define a name for this J1939 network configuration. The default is `ConfigX`, where the number X automatically increases from 1 based on the number of existing blocks.

Database File

Specify the J1939 database file name relative to the current folder. For example, enter `J1939.dbc` if the file is in the current folder; otherwise enter the full path with the file name, such as `C:\work\J1939.dbc`.

The database file defines the J1939 parameter groups and nodes, and must be in the `.dbc` format defined by Vector Informatik GmbH.

See Also

See Also

Blocks

J1939 CAN Transport Layer | J1939 Node Configuration | J1939 Receive | J1939 Transmit

Topics

Basic J1939 Communication over CAN

Introduced in R2015b

J1939 Node Configuration

Configure J1939 node with address and network management attributes

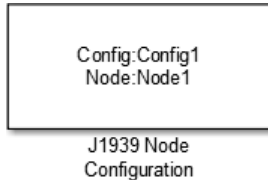

Library

Vehicle Network Toolbox: J1939 Communication

Description

The J1939 Node Configuration block is where you define a node and associate it with a specific network configuration. Its Message information is read from the database for that configuration, unless you are creating and configuring a custom node.

Note: You need a license for both Vehicle Network Toolbox and Simulink software to use this block.

Other Supported Features

The J1939 communication blocks support the use of Simulink Accelerator and Rapid Accelerator mode. Using this feature, you can speed up the execution of Simulink models. For more information on this feature, see the Simulink documentation.

The J1939 communication blocks also support code generation with limited deployment capabilities. Code generation requires the Microsoft C++ compiler.

Block Outputs

Address (optional)

This output port exists when you check **Output current node address** in the dialog box. It returns the effective address of the node.

AC Status (optional)

This output port exists when you check **Output address claim status** in the dialog box. It indicates the success (1) or failure (0) of the node's address claim.

Parameters

Config name

The ID of the J1939 network configuration to associate this node with. This is used to access the corresponding J1939 database.

Node name

The name of this J1939 node. The available list shows **none** if no J1939 network configuration is found or no node is defined in the associated database. If you are creating a custom node, the node name must be unique within its J1939 network configuration.

Message

These are the nine network attributes as defined by the database file consistent with the J1939 protocol. These parameters are read-only unless you are defining a custom node.

- **Allow arbitrary address** — Allow/disallow the node to switch to an arbitrary address if the station address is not available. If this option is off and the node loses its address claim, the node goes silent.

Node Address — Station address, decimal, 8-bit.

- **Industry Group** — Decimal, 3-bit.
- **Vehicle System** — Decimal, 7-bit.
- **Vehicle System Instance** — Identifies one particular occurrence of a given vehicle system in a given network. If only one instance of a certain vehicle system exists in a network, then this field must be set to 0 to define it as the first instance. Decimal, 4-bit.
- **Function ID** — Decimal, 8-bit.
- **Function Instance** — Identifies the particular occurrence of a given function in a vehicle system and given network. If only one instance of a certain function

exists in a network, then this field must be set to 0 to define it as the first instance. Decimal, 5-bit.

- **ECU Instance** — This 3-bit field is used when multiple electronic control units (ECU) are involved in performing a single function. If only one ECU is used for a particular controller application (CA), then this field must be set to 0 to define it as the first instance.
- **Manufacturer Code** — Decimal, 11-bit.
- **Identity Number** — Decimal, 21-bit.

Sample time

Simulation refresh rate. Specify the sampling time of the block during simulation. This value defines the frequency at which the J1939 Node Configuration updates its optional output ports. If the block is inside a triggered subsystem or inherits a sample time, specify a value of -1. You can also specify a MATLAB variable for sample time. The default value is 0.01 seconds. For information about simulation sample timing, see “What Is Sample Time?” (Simulink)

Output current node address

Enable or disable the **Address** output port to show the effective address. The effective address is different from the predefined station address if Allow arbitrary address is selected, a name conflict occurs, and the current node has lower priority. The output signal is a double value from 0 to 253. This port is disabled by default.

Output address claim status

Enable or disable the address claim **AC Status** output port to show the success of an address claim. The output value is binary, 1 for success or 0 for failure. This port is disabled by default.

See Also

See Also

Blocks

J1939 CAN Transport Layer | J1939 Network Configuration | J1939 Receive | J1939 Transmit

Topics

Basic J1939 Communication over CAN

Introduced in R2015b

J1939 Receive

Receive J1939 parameter group messages

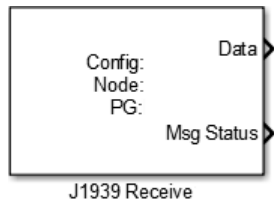

Library

Vehicle Network Toolbox: J1939 Communication

Description

The J1939 Receive block receives a J1939 message from the configured CAN device. The J1939 database file defines the nodes and parameter groups. You specify the J1939 database with the J1939 Network Configuration block.

Note: You need a license for both Vehicle Network Toolbox and Simulink software to use this block.

Other Supported Features

The J1939 communication blocks support the use of Simulink Accelerator and Rapid Accelerator mode. Using this feature, you can speed up the execution of Simulink models. For more information on this feature, see the Simulink documentation.

The J1939 communication blocks also support code generation with limited deployment capabilities. Code generation requires the Microsoft C++ compiler.

Block Outputs

Data

Depending on the J1939 parameter group defined in the J1939 database file, the block can have multiple data output signal ports. The block output data type is double.

Msg Status

When **Output New Message Received status** is checked in the dialog box, this port outputs 1 when a new message is received from the CAN bus; otherwise, outputs 0.

Parameters

Config name

The name of the J1939 network configuration to associate with. This is used to access the corresponding J1939 database. Only the nodes defined in the model and associated with the specified J1939 network configuration appear in the Node name list. The option shows **none** if no J1939 network configuration is found.

Node name

The name of the J1939 node. The drop-down list includes all the nodes in the model, both custom nodes and nodes from the database.

Parameter Group

The parameter group number (PGN) and name from the database. The contents of this list vary depending on the parameter groups that the J1939 database file specifies. The default is the first parameter group for the selected node.

Note If you change any parameter group settings within your J1939 database file, you must then open the J1939 Receive block dialog box and select the same **Parameter Group**, then click **OK** or **Apply** to update the parameter group information in the block.

Signals

Signals defined in the parameter group.

Source Address Filter

Filter messages based on source address:

- **Allow only** — Lets you specify a single source address of interest.

- **Allow all** — Accepts messages from any source address. This is the default.

Destination Address Filter

Filter out message based on destination address:

- **global only** — Receive only broadcast messages.
- **node specific only** — Receive only messages addressed to this node.
- **global and specific** — Receive all broadcast and node-addressed messages. This is the default.

Sample time

Simulation refresh rate. Specify the sampling time of the block during simulation. This value defines the frequency at which the J1939 Receive updates its output ports. If the block is inside a triggered subsystem or inherits a sample time, specify a value of -1. You can also specify a MATLAB variable for sample time. The default value is 0.01 seconds. For information about simulation sample timing, see “What Is Sample Time?” (Simulink)

Output New Message Received status

Select this check box to create a **Msg Status** output port. Its output signal indicates a new incoming message, showing 1 for a new message received, or 0 when there is no new message.

See Also

See Also

Blocks

J1939 CAN Transport Layer | J1939 Network Configuration | J1939 Node Configuration | J1939 Transmit

Topics

Basic J1939 Communication over CAN

Introduced in R2015b

J1939 Transmit

Transmit J1939 message

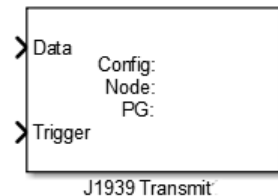

Library

Vehicle Network Toolbox: J1939 Communication

Description

The J1939 Transmit block transmits a J1939 message. The J1939 database file defines the nodes and parameter groups. You specify the J1939 database with the J1939 Network Configuration block.

Note: You need a license for both Vehicle Network Toolbox and Simulink software to use this block.

Other Supported Features

The J1939 communication blocks support the use of Simulink Accelerator and Rapid Accelerator mode. Using this feature, you can speed up the execution of Simulink models. For more information on this feature, see the Simulink documentation.

The J1939 communication blocks also support code generation with limited deployment capabilities. Code generation requires the Microsoft C++ compiler.

Block Inputs

- Data

Depending on the J1939 parameter group and signals defined in the J1939 database file, the block can have multiple data input ports.

- **Trigger**

Enables the transmission of the message for that sample. A value of 1 specifies to send, a value of 0 specifies not to send.

Parameters

Config name

The name of the J1939 network configuration to associate with. This is used to access the corresponding J1939 database. Only the nodes defined in the model and associated with the specified J1939 network configuration appear in the Node name list. The option shows **none** if no J1939 network configuration is found.

Node name

The name of the J1939 node. The drop-down list includes all the nodes in the model, both custom nodes and nodes from the database.

Parameter Group

The parameter group number (PGN) and name from the database. The contents of this list vary depending on the parameter groups that the J1939 database file specifies. The default is the first parameter group for the selected node.

Note If you change any parameter group settings within your J1939 database file, you must then open the J1939 Transmit block dialog box and select the same **Parameter Group**, then click **OK** or **Apply** to update the parameter group information in the block.

Signals

Signals defined in the parameter group.

PG Priority

Priority of the parameter group, read from the database. This priority setting resolves clashes of multiple parameter groups transmitting on the same bus at the same time. If a conflict occurs, the priority group with lower priority (i.e., higher

value) will refrain from transmitting. The value can range from 0 (highest priority) to 7 (lowest).

Destination Address

Name of the destination node. The default is the first node defined in the database, otherwise **Custom**.

For a custom destination address, you can specify 0–253 for the address of the destination node. For broadcasting to all nodes, use the **Custom Destination Address** setting with an address of 255.

See Also

See Also

Blocks

J1939 CAN Transport Layer | J1939 Network Configuration | J1939 Node Configuration | J1939 Receive

Topics

Basic J1939 Communication over CAN

Introduced in R2015b

XCP Configuration

Configure XCP slave connection



Library

XCP Communication

Description

The XCP Configuration block uses the parameters specified in the A2L file and the ASAP2 database to establish XCP slave connection.

Specify the A2L file to use in your XCP Configuration before you acquire or stimulate data. Use one XCP Configuration to configure one slave for data acquisition or stimulation. If you add Data Acquisition and Data Stimulation blocks, your model checks to see if there is a corresponding XCP Configuration block and will prompt you to add one.

Other Supported Features

The XCP communication blocks support the use of Simulink Accelerator and Rapid Accelerator mode. Using this feature, you can speed up the execution of Simulink models. For more information on this feature, see the Simulink documentation.

The XCP communication blocks also support code generation with limited deployment capabilities. Code generation requires the Microsoft C++ compiler.

Parameters

Config name

Specify a unique name for your XCP session.

A2L File

Click **Browse** to select an A2L file for your XCP session.

Enable seed/key security

Select this option if your slave requires a secure key to establish connection. You need to select a file that contains the seed/key definition to enable the security.

File (*.DLL)

This field is enabled if you select **Enable seed/key security**. Click **Browse** to select the file that contains seed and key security algorithm used to unlock an XCP slave module.

Output connection status

Select this option to display the status of the connection to the slave module. Selecting this option adds a new output port.

See Also

Introduced in R2013a

XCP Data Acquisition

Acquire selected measurements from configured slave

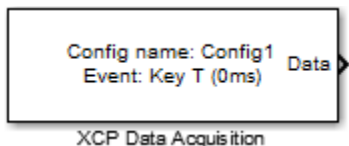

Library

XCP Communication

Description

The XCP Data Acquisition block acquires data from the configured slave based on the selected measurements. The block uses the XCP CAN transport layer to obtain raw data for the selected measurements at the specified simulation time step. Configure your XCP connection and use the XCP Data Acquisition block to select your event and measurements for the configured slave. The block displays the selected measurements as output ports.

Note A model with XCP Data Acquisition blocks does not disconnect from the XCP slave when the simulation ends. The model continues to acquire measurements until the data transmission from the XCP slave is terminated.

Other Supported Features

The XCP communication blocks support the use of Simulink Accelerator and Rapid Accelerator mode. Using this feature, you can speed up the execution of Simulink models. For more information on this feature, see the Simulink documentation.

The XCP communication blocks also support code generation with limited deployment capabilities. Code generation requires the Microsoft C++ compiler.

Dialog Box

Use the Block Parameters dialog box to select your data acquisition parameters.

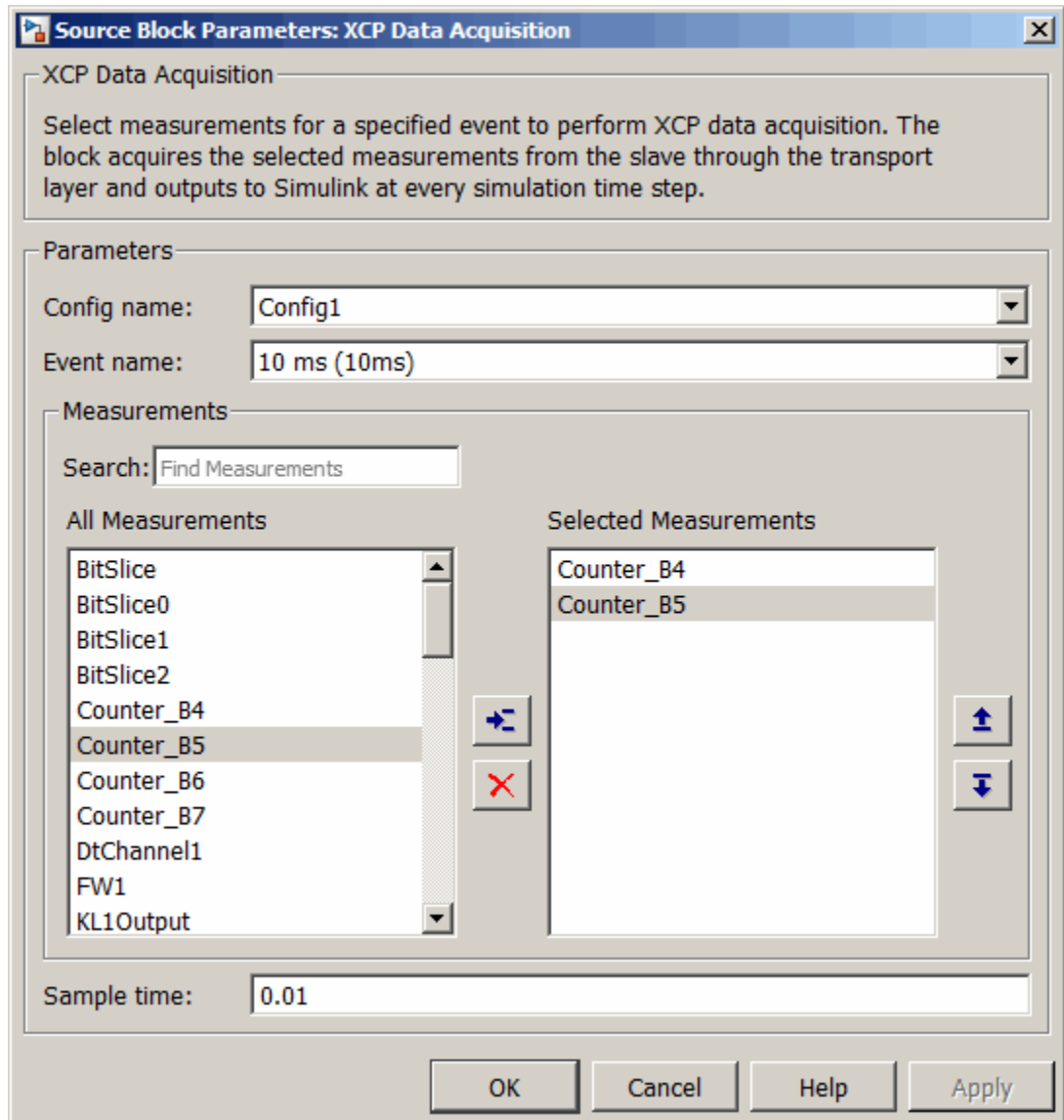

Parameters

Config name

Select the name of XCP configuration you want to use. The list displays all available names specified in the available XCP Configuration blocks in the model. Selecting a configuration displays events and measurements available in this configuration's A2L file.

Note: You can acquire measurements for only one event using an XCP Data Acquisition block. Use one block each for each event whose measurements you want to acquire.

Event name

Select an event from the available list of events. The XCP Configuration block uses the specified A2L file to populate the events list.

Measurements

Search

Type the name of the measurement you want to use. The All Measurements lists displays a list of all matching terms. Click the x



to clear your search.

All Measurements

This list displays all measurements available for the selected event. Select the



measurement you want to use and click the add button,  to add it to the selected measurements. Hold the **Ctrl** key on your keyboard to select multiple measurements.

Selected Measurements

This list displays selected measurements. To remove a measurement from this list, select the measurement and click the remove button, .

Toggle buttons



Use the toggle buttons   to reorder the selected measurements.

Sample time

Specify the sampling time of the block during simulation, which is the simulation time as described by the Simulink documentation. This value defines the frequency at which the XCP Data Acquisition block runs during simulation. If the block is inside a triggered subsystem or to inherit sample time, you can specify `-1` as your sample time. You can also specify a MATLAB variable for sample time. The default value is 0.01 (in seconds).

See Also

See Also

XCP Configuration

Introduced in R2013a

XCP Data Stimulation

Perform data stimulation on selected measurements

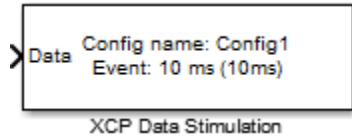

Library

XCP Communication

Description

The XCP Data Stimulation block sends data to the selected slave for the selected event measurements. The block uses the XCP CAN transport layer to output raw data for the selected measurements at the specified stimulation time step. Configure your XCP session and use the XCP Data Stimulation block to select your event and measurements on the configured slave. The block displays the selected measurements as input ports.

Other Supported Features

The XCP communication blocks support the use of Simulink Accelerator and Rapid Accelerator mode. Using this feature, you can speed up the execution of Simulink models. For more information on this feature, see the Simulink documentation.

The XCP communication blocks also support code generation with limited deployment capabilities. Code generation requires the Microsoft C++ compiler.

Dialog Box

Use the Block Parameters dialog box to select your data stimulation parameters.

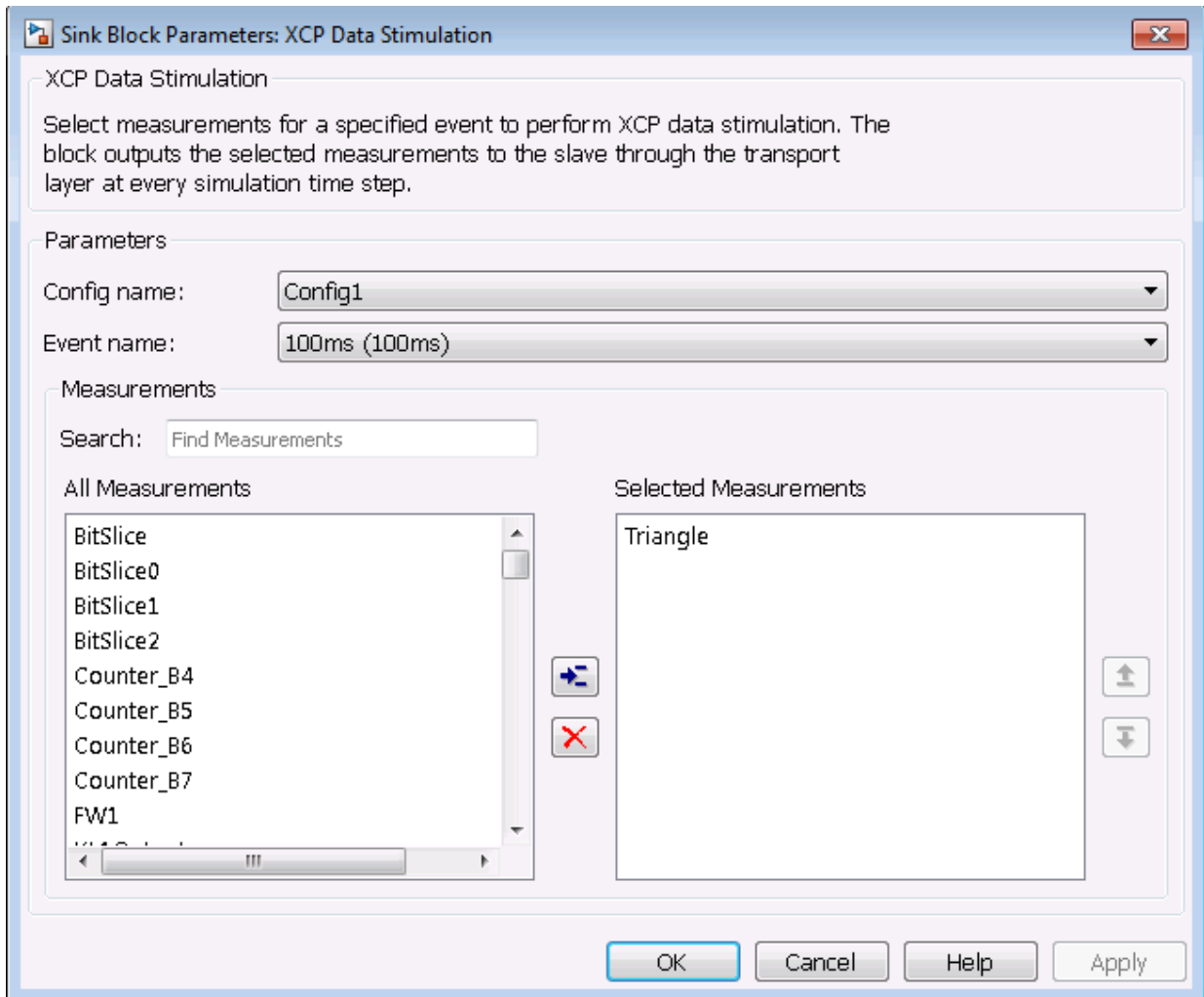

Parameters

Config name

Select the name of XCP configuration you want to use. The list displays all available names specified in the available XCP Configuration blocks in the model. Selecting

a configuration displays events and measurements available in this configuration's A2L file.

Note: You can stimulate measurements for only one event using an XCP Data Stimulation block. Use one block each for each event whose measurements you want to stimulate.

Event name

Select an event from the available list of events. The XCP Configuration block uses the specified A2L file to populate the events list.

Measurements

Search

Type the name of the measurement you want to use. The All Measurements lists displays a list of all matching terms. Click the x

x

to clear your search.

All Measurements

This list displays all measurements available for the selected event. Select the measurement you want to use and click the add button,  to move it to the selected measurements. Hold the **Ctrl** key on your keyboard to select multiple measurements.

Selected Measurements

This list displays selected measurements. To remove a measurement from this list, select the measurement and click the remove button, .

Toggle buttons

Use the toggle buttons   to reorder the selected measurements.

See Also

Introduced in R2013a

XCP CAN Transport Layer

Transport XCP messages via CAN

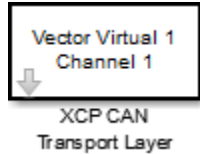

Library

Vehicle Network Toolbox: CAN Communication

Vehicle Network Toolbox: XCP Communication

Description

The XCP CAN Transport Layer subsystem uses the specified device to transport and receive XCP messages.

Use this block with an XCP Data Acquisition block to acquire and analyze specific XCP messages. Use this block with an XCP Data Stimulation block to send specific information to modules.

Other Supported Features

The XCP communication blocks support the use of Simulink Accelerator and Rapid Accelerator mode. Using this feature, you can speed up the execution of Simulink models. For more information on this feature, see the Simulink documentation.

The XCP communication blocks also support code generation with limited deployment capabilities. Code generation requires the Microsoft C++ compiler.

Parameters

Device

+

Select a CAN device from the list of devices available to your system.

Bus speed

Set the `bus_speed` property for the selected device. The default bus speed is the default assigned by the selected device.

Sample time

Specify the sampling time of the block during simulation, which is the simulation time as described by the Simulink documentation. This value defines the frequency at which the XCP CAN Transport Layer subsystem and the underlying blocks run during simulation. If the block is inside a triggered subsystem or to inherit sample time, you can specify `-1` as your sample time. You can also specify a MATLAB variable for sample time. The default value is 0.01 (in seconds).

See Also

See Also

[XCP Data Stimulation](#) | [XCP Configuration](#) | [XCP Data Acquisition](#)

Introduced in R2013a

XCP CAN TL Receive

Receive XCP messages via CAN device

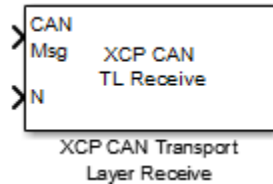

Description

The XCP CAN Transport Layer Receive block receives XCP messages from a CAN Receive block.

Other Supported Features

The XCP communication blocks support the use of Simulink Accelerator and Rapid Accelerator mode. Using this feature, you can speed up the execution of Simulink models. For more information on this feature, see the Simulink documentation.

The XCP communication blocks also support code generation with limited deployment capabilities. Code generation requires the Microsoft C++ compiler.

Parameters

Sample time

Specify the sampling time of the block during simulation, which is the simulation time as described by the Simulink documentation. This value defines the frequency at which the XCP CAN Transport Layer Receive block runs during simulation. If the block is inside a triggered subsystem or to inherit sample time, you can specify `-1` as your sample time. You can also specify a MATLAB variable for sample time. The default value is `-1` (in seconds).

See Also

See Also

XCP CAN TL Transmit

Introduced in R2013a

XCP CAN TL Transmit

Transmit queued XCP Messages

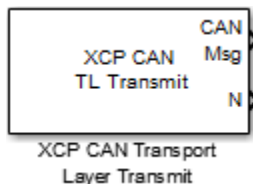

Description

The XCP CAN Transport Layer Transmit block connects to a CAN Transmit block to transmit queued XCP messages.

Other Supported Features

The XCP communication blocks support the use of Simulink Accelerator and Rapid Accelerator mode. Using this feature, you can speed up the execution of Simulink models. For more information on this feature, see the Simulink documentation.

The XCP communication blocks also support code generation with limited deployment capabilities. Code generation requires the Microsoft C++ compiler.

Parameters

Maximum number of messages

Enter the maximum number of messages the block can transmit. Value must be a positive integer.

Sample time

Specify the sampling time of the block during simulation, which is the simulation time as described by the Simulink documentation. This value defines the frequency at which the XCP CAN Transport Layer block runs during simulation. If the block is inside a triggered subsystem or to inherit sample time, you can specify -1 as your sample time. You can also specify a MATLAB variable for sample time. The default value is 0.01 (in seconds).

See Also

See Also

XCP CAN TL Receive

Introduced in R2013a

